The Fort Wayne Sentinel.

ESTABLISHED 1833. THURSDAY EVENING, APRIL 14, 1887. PRICE THREE CENTS

GEO. DEWALD & CO.,

Colored

DRESS GOODS.

The sales of this department so far this season have been the largest on record, owing to the great values we have been constantly offering. We shall continue the excitement with

Twenty-five pieces dress goods, worth 40 cents a yard; our price will be 25 cents a yard.

GEORGE DEWALD & CO.

Cor. Calhoun & Columbia

CHOICE LOTS IN WILLIAMS' ADDITION.

Near South Calhoun Street.

From $500 up. Small cash payment; long time on remainder if desired, with privilege of making payments to stop interest at any time. These lots are near to Calhoun street, the main central thoroughfare of the city, where property always rents well, is quickly saleable and is especially desirable from its location, midway between the Wabash on the west and Pittsburg offices and shops on the east. Calhoun is Fort Wayne's great central street, destined to be fully occupied with stores, shops, etc.

For these standard lots inquire of any real estate agent in the city or at the main office corner of Clinton and Berry streets, opposite the new government building. 19-tf

The cheapest and best line of gents' furnishing goods can be found at Fitch, Meyer & Co., 34 Calhoun street.

MOUNT See our English Bicycle Hose. All colors, at 75c.
11-d&wtf. SAM, PETE & MAX.

There are a great many different styles of "some—are" hats in the city, but the only place to select a genuine summer hat is at Fitch, Meyer & Co's., 34 Calhoun street.

Now for a summer stiff hat, light color, light weight and warranted to keep your head cool at a less price than you ever heard of, go to Fitch, Meyer & Co., 34 Calhoun street.

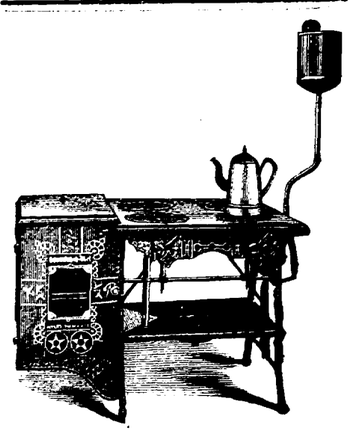

The Peerless

Gasoline stoves take the lead. They have all the desirable points claimed for other stoves and in addition have many valuable points that are not found in others, which are too numerous to mention in this small space. Call and examine them for yourself. Positive safety is assured by the automatic safety device which prevents filling the laydown tank until all the valves are securely closed. All valves are automatically locked when closed, preventing any opening of valves by children. Self lighting attachment, &c, &c. The working of the valves is very simple and it is impossible to misunderstand the operation. We also sell

Heinz's Patent Self Ventilating Refrigerators,

which can not be surpassed. They are made in numerous styles, of both hard and soft wood.

We have in stock a full line of Cook Stoves, Range and Summer Goods, such as Water Coolers, Ice Cream Freezers, &c, &c.

C. A. PICKARD & CO.,
29 East Columbia street.
apl14-2m.

FOREIGN NEWS.

An English Steamer Ashore off Dieppe, France, and Twenty People Lost.

LONDON, April 14.—Further particulars of the loss near Dieppe of the packet Victoria show that the vessel struck the rocks amidships. The passengers immediately rushed to the stern which was buoyed up by the deep water on that side of the rocks. When a boat was ready to be lowered fifteen men and women embarked in it. A ladies' shawl became entangled in a pulley of the stern and caused the boat to decend to sea bow foremost. Most of the occupants were thrown out and drowned. Two ladies jumped from deck into the boat after it reached water and overturned it. Other boats were then safely launched and succeeded in reaching land.

OTTAWA, Ont., April 14.—The dominion parliament opened to-day. The governor general in his speech said the fisheries controversy would be honorably settled.

BISHOP DWENGER.

The Anniversary of This Consecration Celebrated at the Cathedral.

At the Cathedral this morning there were solemn services commemorating the consecration of Rt. Rev. Joseph Dwenger, second bishop of Fort Wayne. The altars were tastefully decorated, The church was crowded. The choir sang very sweetly. Very Rev. J. H. Brammer, V. G., was celebrant of the mass; Rev. H. A. Bockelman and Rev. T. M. O'Leary were deacon and subdeacon, and Father Lang was made master of ceremonies. The Rt. Rev. Bishop assisted in *cappa magna*.. Attending the bishop were Rev. E. Koenig and Rev. B. Hartman.

Rt. Rev. Joseph Dwenger was consecrated bishop of Fort Wayne April 14, 1872, in the Cathedral of Cincinnati by the venerable Archbishop Purcell, aided by Bishops Borgess, of Detroit, and Toebbe, of Covington, fifteen years ago to-day. During this period of succeeding annals there has been a steady growth in the Fort Wayne diocese, which includes an area of forty-two counties in this great commonwealth of Indiana.

Bishop Dwenger, since his consecration, has three times visited the Eternal City. There have been built in his diocese during his administration two orphan asylums, three hospitals and some sixty churches and chapels.

The city clergy, and a number from outside the city, gathered at the Episcopal residence to-day to offer congratulations to their eclesiastical superior, and to show their filial respect to a great and good bishop. A number of floral offerings, and other substantial gifts for his new orphan asylum, were brought him by admiring friends from among the cathedral congregation.

A Stock Board.

CHICAGO, April 14.—The members of the Chicago board of trade have decided to operate a stock board, composed of only its own members.

All Right.

WASHINGTON, April 14.—The last trial trip of the Atlanta proved a complete success as far as speed, it having exceeded sixteen knots an hour.

Jewelers Fail.

CHICAGO, April 14.—The firm of Clapp & Davis, wholesale jewelers, failed to-day, having confessed judgments for $137,000.

Lynched in the Court-Room.

UNION CITY, Tenn., April 14.—John Thomas, colored, while being tried for assault on a little white girl, was lynched by a furious mob in the court house in the presence of judge, jury and officers.

Gas Well at Greensburg.

GREENSBURG, Ind., April 14.—The gas drill at a depth of 960 feet, twenty in the Trenton rock, struck a vein of gas at 9:45 yesterday morning. The Trenton rock is porous, therefore the state geologist says the indications are very favorable. The flow was lighted, and burned forty feet high at 12 o'clock.

A Fatal Railroad Accident.

PARKERLBURG, W. Va., April 14.—A construction train, with workmen, on the Ohio and Mississippi railroad, who had been removing a land slide started, from Ravenswood at 6 o'clock last evening. Just after passing Wild Cat trestle the tender jumped the track and drew with it the engine and ten cars, which were piled in a mass at the foot of the declivity. The casualties were: Robert Evans, engineer, Chillicothe, O., fatally injured; John Holden, brakeman, Belpre, killed; Joseph Keese, laborer, Clifton. W. Va., killed; Fireman Hogan, badly injured; Wash Weeks, laborer, and two brothers, badly injured; T. Tickinger, conductor, and Ernest Cole, slightly injured. The accident was attributed to fast running.

A Big Land Case.

PARKERSBURG, W. Va., April 14.-Judge Jackson, of the United States court, has decided the important land case of Caperton and others against Rich and others by which the heirs, Hon. Allen T. Caperton are put in possession of sixty four thousand acres of land in Webster county.

The Weather.

WASHINGTON, April 14.—Following are the weather indications:

Indiana, fair weather in southern portion, light local showers in northern portion, warmer in northeast, stationary temperature in southwest portion.

A Village Burned.

LACROSSE, Wis., April 14.—The business portion of the village of Trempealan burned early this morning. The loss is variously estimated from $25,000 to $40,000.

ST. LOUIS, April 14.—The hotel at Montezano Springs burned this morning. Loss, $40,000; partly insured.

She Stole $50,000.

BOSTON, April 14.—The *Herald* says that Mrs. Howe, of woman's bank fame, has absconded with $50,000 of the depositors money.

Shot Dead.

SHREVEPORT, La., April 14.—H. C. Griser, a farmer of Bossier parish, was shot from ambush. The murderers escaped.

What you need is medicine which is pure, efficient, reliable. Such is Hood's Sarsaparilla. It possessespeculiar curative powers.

There are a great many different styles of "some—are" hats in the city, but the only place to select a genuine summer hat, is at Fitch, Meyer & Co., 34 Calhoun street.

California oranges, 20c per dozen.
Large Messina lemons 20c per dozen.
Yellow bananas, 20 and 30c per dozen.
14-3t YANKEE GROCERY.

The cheapest and best line of gents' furnishing goods can be found at Fitch, Meyer & Co., 34 Calhoun street.

Reduction on Canned Fruit.

3-pound can pie peaches, 8c.
3-pound can best tomatoes, 10c.
3-pound can yellow table peaches, 15c
FRUIT HOUSE.

A full and complete line of straw hats and spring neckwear in the city a Fitch, Meyer & Co., 34 Calhoun street.

Mr. S. D. Robeson, the popular piano dealer, arrived in the city yesterday and in a few days will have on exhibition a large number of fine instruments, embracing pianos and organs, to which he invites the public attention. Mr. Robeson will call on our citizens and explain the merits of the instruments he represents as excelling any others made. 13tf

A full and complete line of straw hats and spring neckwear in the city at Fitch, Meyer & Co., 34 Calhoun street.

Now for a summer stiff hat, light color, light weight and warranted to keep your head cool at a less price than you ever heard of, go to Fitch, Meyer & Co., 34 Calhoun street.

Nonnamaker. I have just received a new stock of Boots and Shoes from some of the best manufactories east and west. My goods are medium and fine grades, and are waranted to give satisfaction. Call and see the new goods. Prices are as low as can be made anywhere in the state. The best Ladies' $2.00 Shoe in the city. No. 5 Keystone Block.
14-2t A. NONNAMAKER.

THE MARKETS.

CHICAGO, April 14.—Wheat, stronger, 79¼@82¼c. Corn, easy, at 34⅛@37⅞c. Oats, easy, at 24⅛@28⅛c. Rye, 54⅛c. Barley, 52c. Flaxseed, $1.05½. Prime timothy, $1.04. Whisky, $1.18. Pork, steady, at $20.90. Lard, firm, at $7.40.

A PROCESS for making writing paper from seaweed has been brought out in England. The weed is boiled with carbonate of soda, and the filtered solution is treated with sulphuric acid. This yields a paste more viscous than gum arabic, and it is supposed that it can be properly utilized. After this paste is removed, the fibrous matter left is made into paper.

LOCAL NEWS.

Frank Miller is the papa of a bright boy baby.

The county commissioners will meet next Monday.

Colonel Robertson has returned home from Indianapolis.

The excursion fare to Rome City this season will be a dollar as usual.

Mayor Hale and wife and Miss Ada Oppenheim, of Bluffton, are in the city.

A big engine, No. 351, will leave the Pittsburg shops, brand new, to-morrow.

Mrs. Elizabeth Wetzell, of Francis street, will leave for Germany next week.

Justice France to-day fined Henry Schuck for assault on Henry F. Kammeyer.

The Geake Bros., contractors, are erecting a big school house at South Whitley.

The employes of Old's wagon and wheel works will be paid for March tomorrow.

Mrs. Margaret Carnrike is lying seriously ill at the residence of her son in-law E. W. Cook, 124 Union street.

William W., the ten-year-old son of Samuel Headford, of the Fort Wayne organ factory, died of typhoid fever last night.

Thomas M. Glenn has sold lot 89, William's addition, to George A. Frank for $700; Anton Dyke to Fritz Potlitz lot 2, Forbing's addition, for $525.

Dell Rolston, a youth of color, was out on a lark last night and the police found him very drunk. Mayor Muhler assessed a fine and the fellow hustled bail.

Frank Girard, of the Pittsburg shops, was accidentially struck on the head with a sledge hammer this afternoon and badly hurt. He lives at 518 East Lewis street.

Geo. W. Simonton was this morning appointed police health officer to assest Dr. S. C. Metcalfe, the secretary of the city board of health. Mr. Simonton held the position last summer.

Messrs. Wing & Mahurin have been awarded the contract for preparing plans for the new feeble-minded school. Work will be commenced at once, and the building will be pushed through at a rapid rate.

Chauncey O. Miller and Dora Seibold, Fred J. Bernreuther and Elizabeth Schust. Fred Gerke and Sophie L. Prange, Samuel McCormick and Rosanna Seabold, Hypolite S. Coulardot and Ellen Gerardot have been licensed to wed.

The scaffold around a new house on Dewald street fell yesterday under a number of workmen. Jeremiah Mudge was standing beneath the scaffold and it crushed him to the earth, inflicting internal injuries that make his recovery doubtful. He was unconscious when taken to his home.

Harry C. Lucas has been appointed executor of the last will of Thomas Lucas, who leaves an estate valued at $100,000, divided among his wife, two sons and three daughters. The property is situated in this city, at Portland, Me., and at Scranton, Pa., where he had valuable mining interests.

Captain Diehl and a police posse raided the Oliver house last night and captured Michael Wickliffe, Jennie Wickliffe, Julius Jones, John Johnson, May Adams, Bessie Brooks and Mollie McKendry. They put up $18 each and forfeited the amount at police court. Captain Diehl filed information against another inmate of the house, who was ill last night, and she will have to settle.

Constable Case last evening arrested a colored barber, named Gerney Winslow, for violation of the civil rights bill. He refused to shave another colored man named Wm. Ridley. He was fined $1 and cost, by Squire Ryan and in default of bail was sent to jail. Ridley was ruthlessly snubbed. He asked Winslow to shave him, but the colored barber responded: "We ain't got any black soap and don't shave coons no how."

Building permits have been granted to Boltz and Derheimer, to repair a brick barn on lot 6, Hamilion's addition, addition, to cost $200; to Alexander Barnes & Son, to erect a two story shop building on lot 264, Hanna & Fisher's addition, to cost $400; to Jef. Dickerson, to build an addition to his barn on lot 36, county addition, to cost $75; to to Charles A. Hans, to erect a one story frame house on lot 6, Broadway, to cost $900; to Julian Baker, to repair his house on lot 46, county addition, to cost $200; to John Long, to put up an addition to his house on lot 11, Bowserville addition, tn cost $225, and to H. Hoffer, to build an addition to his frame house on lot 44, Rockhill's addition, to cost $300.

Hon. T. P. Keator is writing up the gas and real estate interests of Muncie.

John A. Row and Adelia Walker, Philip Wagner and Mary Gable have been licensed to wed.

Mrs. Henry Ward desires in this way to express her thanks to friends and neighbors who so kindly aided and assisted her during the illness of her husband.

Mr. O. P. Morgan is at home suffering from a severed tendon in one of his lower limbs. In hastening out of the way of a passing vehicle, Mr. Morgan pulled the cord from its place.

The feeder canal owners this morning cut a gap in the canal above the French brewery, letting every drop of water in it into the St. Joe river. This dries the canal completely below the brewery and deprives the water works basin of its regular source of supply. Although some people pretend to look aghast at canal water, the owners of the feeder will see whether the city can get along without canal water.

INDIANA.

What is Done and Said at the Capital and Elsewhere.

INDIANAPOLIS, April 14.—State Treasurer Lemcke received a dispatch from Pierre Gray last night stating that Moller & Co. had deposited $215,000 with Winslow, Lanier and Co. to the credit of the state of Indiana, and that drafts could be drawn at once to the amount designated. It is supposed that the firm will place the other $125,000 on deposit to-day, and the transaction will be thus concluded.

Fish Commissioner Reed, who is editor of the *People*, says that although he hears many complaints of seining parties along the river, he has great difficulty in getting names and tangible evidence. He has adopted a new rule, that all who want to lodge information with him must go before the grand jury. By this means convictions may be secured, and a few good examples would stop the disreputable practice. Mr. Reed is figuring on a new style of fish ladder, one of the merits of which is its cheapness, and hopes that this, or some other apparatus, may be generally adopted by dam owners under the direction of township trustees. Mr. L. H. Roberts, now of this city, but formerly a resident of Michigan, where he procured the passage of a fish law, says that the "chutes" in use in that state are working perfectly.

There was a special meeting of the Hendricks club last evening to induct James H. Rice into office as president, and this gentleman felicitated the membership on the consolidation which had been affected, for it had long been the desire of the state central committee that such action should be taken. Amendments to the constitution were offered, paying the secretary $250 per year, and exempting both the secretary and treasurer from dues; also fixing the initiation fees of members between the ages of seventeen and twenty-one years at one dollar. Another meeting will be held the second Tuesday in May.

The Plainfield gas well is troubled with quicksand.

Salem has raised $1,500 for a natural gas experiment.

Muncie's No. 7 gas well is a gusher, and its real estate fever is a boomer.

Bluffton democrats hold a primary election April 29, to nominate corporation officers.

Walter G. Stevens, formerly recognized as a leading horticulturist, died at Centerville, aged 84.

Mrs. Susan Krider, aged 80, died while sitting in Spring Creek church (Cass county) Sunday.

John T. Raymond, the dead actor, formerly resided at Lafayette, and there commenced his successful career.

An excursion train took a crowd of gas well sight-seers from Logansport to Marion Saturday night.

Ex-Mayor Bennett, of Richmond, charges that his successful republican opponent used money to defeat his nomination, and there is war.

Geo. W. Earhart, Captain of Police, Baltimore, Md., says:—"I have used Salvation Oil and found it a most excellent remedy. I recommend it to all."

Yesterday I had a horrid cold. I used Dr. Bull's Cough Syrup, and to-day I am as well as ever.

3 pound can pie peaches, 8c per can.
6 pound can pie peaches, 15c per can.
3 pound can tomatoes, 10c per can.
14-3t YANKEE GROCERY.

AT THE PRIMARIES.

The Democrats Will Nominate a Ticket, But It Must Be a Worthy One To Win.

The democratic city central committee met last night and decided to hold a primary election for the nomination of democratic candidates, Saturday April 30th, from 3 to 7 o'clock p. m. The committee will meet again Monday, April 25th, to arrange for printing a ticket with the names of all the democratic candidates on it. The republicans last night decided to put a full ticket in the field. The Knights of Labor have already nominated a ticket, and this fact puts a new phase on local politics. The Knights of Labor will take votes from both the old parties, but more from the democratic than republican ranks, because we are in the majority. Therefore, it behooves the democratic voters to look squarely at the nominating problem, for our ticket must be composed of men—from mayor to councilmen—whose character, ability, competency and honesty can not be assailed or questioned. With such a ticket THE SENTINEL has no fear of submitting it to an intelligent people for their suffrage Tuesday, May 3, but without such a ticket success is questionable.

Notice of Delivery.

The agents of the River Basin Valley Nursery will make their delivery of trees, etc., at Fort Wayne, corner of Main and Barr streets, April 16; at Leo, April 16; at Decatur, April 19; at Bluffton, April 18; at Berne, April 20. Those in need of trees, small fruit, budded roses, fine grape vines, etc., can purchase them Friday and Saturday. This will be a good opportunity to buy trees fresh and good from a responsible nursery.

WM. T. GUNTHER, Agent.

A G. A. R. post has been organized at Anon

Cream and Cold Weather.

What a luxury is a bath in summer. Surely, but a greater luxury is a clear head in winter; just when everybody is sneezing and snuffling with a cold in the head. But when you are attacked use Ely's Cream Balm. It cures colds in the head, and what is better, it cures the worst cases of chronic catarrh and hay fever. Not a liquid, not a snuff. Pleasant to use. Quick relief. Radical cure.

ADVICE TO MOTHERS.—Mrs. Winslow's Soothing Syrup should always be used when children are cutting teeth. It relieves the little sufferers at once; it produces natural, quiet sleep by relieving he child from pain, and the little cherub wakes as "bright as a button." It is very pleasant to taste. It soothes the child, softens the gums, allays all pain relieves wind, regulates the bowels, and is the best known remedy for diarrhœa, whether arising from teething or other causes. Twenty-five cents a bottle.
Jan. 19-eodawly.

For City Marshal.

To the Editor of The Sentinel:
Please announce my name as an aspirant for renomination to the office of city marshal, subject to the decision of the democratic primary election. Truly yours,
DEIDRICH MEYER.

LADIES' WEAR.

Ladies' Kip Turned Toe Slippers - - -	50c
Ladies' Fine Kid Toe Slippers - - -	75c
Ladies' Fine Goat Toe Slippers - - -	85c
Low Shoes, in Buttoned, Oxford and Tie in endless variety.	
Ladies' Kid Button Shoes, worked button holes - -	$1.00
Ladies' Kid Button Shoes, better grade - -	$1.35
Ladies' Very Fine Dress Shoes - - -	$2.00
Ladies' Hand Sewed Fine Kid Dress Shoes - -	$3.00
Ladies' French Kid Shoes Hand Sewed - -	$3.50
Ladies' Goat Buttoned Shoes, all Solid Worked holes - - - -	$1.25

Ladies' Wear for Service.
Ladies' Wear for Dress.

Any kind style, quality and price at a positive saving of 33 per cent.

BANKRUPT

SHOE STORE,

REIDLICH BROS, Proprietors

☞Kites given away with every pair of boys' shoes.

ROYAL

BAKING POWDER

Absolutely Pure.

This powder never varies. A marvel of purity, strength, and wholesomeness. More economical than the ordinary kinds, and can not be sold in competition with the multitude of low test, short weight, alum or phosphate powders. Sold only in cans. ROYAL BAKING POWDER Co., 106 Wall-st., N. Y. jan24

DR. T. J. DILLS

Has his office at

NO. 17 COURT STREET

Where he will give exclusive attention to all

DISEASES OF THE EYE AND EAR.

Office hours 9 a. m. to 3 p. m.

WILSON WASHBOARDS.

These Washboards are made with a **Bent-Wood rim.** The Strongest boards and best washers in the world. For sale by all dealers. Take no other.

SINGLE and DOUBLE.

SAGINAW M'F'G CO., Saginaw. Michigan.

TRADE MARK

ORANGE BLOSSOM

REGISTERED.

Notice to the Ladies.

I have secured the agency for Dr. McGill's Famous Specific Orange Blossom. A positive cure for all female diseases. Every lady can treat herself. A circular of explanation in a trial box free.

Oct 25d&w6mo THIEME & GROSS.

PENNYROYAL PILLS

"CHICHESTER'S ENGLISH."

The Original and Only Genuine.

Safe and always Reliable. Beware of worthless imitations. Indispensable to LADIES. Ask your Druggist for "Chichester's English" and take no other, or inclose 4c. (stamps) to us for particulars in letter by return mail. NAME PAPER. Chichester Chemical Co., 2813 Madison Square, Philada., Pa.

Druggists. Trade supplied by Jno. D. Park & Bros. Detroit and others.

WANTED.

WANTED—A woman of sense, energy and respectability for our business in her locality; middle aged preferred. Salary $50 per month. Permanent position. References exchanged.
E. J. JOHNSON, Manager 12 Barclay St., N. Y

WANTED.—To rent a small house in a desirable portion of the city. Address WANTED this office. 12-tf.

WANTED—By a competent lady, washing to do. Will go out, or take it home. Will clean house and guarantee satisfaction. Call on or address 266 South Calhoun street. 8-6t

FOR RENT.

FOR RENT.—Factory on Erie street formerly occupied by the Anthony Wayne Manufacturing Co., Apply to John Taylor corner of Hanover and East Washington street. 14 9t.

FOR RENT—Brick house No. 284 West Jefferson street. Inquire of George Ortleib, 80 Calhoun street. apr2-tf

FOR SALE.

FOR SALE—CHEAP—One good peddling wagon, suitable for cigars, notions or confectionery. Also, one set of double harness, nearly new. Call at 130 Creichton avenue. 4-eod 6t.

FOR SALE—Notice is hereby given, that the undersigned, as agent for the estate of John G. Fledderman, will sell at public auction, at the south door of the court house, in the city of Fort Wayne, on Saturday, the 7th day of May, 1887, all the notes and accounts due the estate of said Fledderman. A full list of said claims can be seen at my office, No. 24 Clinton street. Terms of sale cash.
HENRY MONNING, Agent.
12-1td

LOST Manhood, Youthful Imprudence, Nervous Debility cured by Botanic Nerve Bitters. 50 Cts. Herb Medicine Co., 15 N. 11th St., Philadelphia, Pa. Sold by all Druggists.

AUCTION SALE.

The old J. B. Barnes homestead, corner of DeWald and Miner streets, one square east of Broadway, 100 feet front and 175 feet deep, will be sold at public auction on Saturday April 23, 1887. Terms: One third in hand, balance in equal payments to suit purchaser, secured by mortgage at 6 per cent. interest. For particulars inquire of.

SCARLET AND MILLER.

No. 75½ Calhoun street. 12-td

LADIES

Do Your Own Dyeing, at Home, with

PEERLESS DYES

They will die everything. They are sold everywhere. Price 10c. a package—40 colors. They have no equal for strength, brightness, amount in packages or for fastness of color, or non-fading qualities. Mhey do not crock or smut. For sale by Thieme & Gross, druggists and chemists, 94 Calhoun st., and H. W. Mordhurst, druggist and apothecary, 74 Calhoun st. mar 24-dawly.

Tutt's Pills

CURE CONSTIPATION.

To enjoy health one should have regular evacuations every twen y four hours. The evils, both mental and physical, resulting from

HABITUAL CONSTIPATION

are many and serious. For the cure of this common trouble, Tutt's Liver Pills have gained a popularity unparalleled. Elegantly sugar coated.

SOLD EVERYWHERE.

Daily Sentinel

THURSDAY, APRIL 14, 1887.

THE COMMON COUNCIL

Reports of the Water Works Trustees and Committees—Resolutions.

REPORT OF TRUSTEES OF THE WATER WORKS.

To the Honorable Mayor and Common Council.

Following is the report of the financial operations of the water works department for month of March 1887:

RECEIPTS.

Water Rents		$405 28
Meter Rents		45
Special Revenue		22 18
Penalties		3 00
Special deposits		10 00
Valves		130 95
Services		35 00
Total Revenue		$606 86
Amount on hand as per last report		83 46
Total cash for month		$690 32
Amount deposited with city treasurer	$586 54	
Rebate	10 75	
Special fund refunder	10 00	
		607 29
Balance on hand April 1, 1887		$83 03

EXPENDITURES.

City Treasurer's fund as per last report		$22,297 32
Amount deposited during the month		586 54
Total water works fund		$22,883 86
Orders drawn on account of		
Pumping Service	$453 41	
Officers' salaries	200 00	
Office Expenses	25 70	
Services	8 87	
Sundries	11 88	
Valves	3 50	
Reservoir	1 75	
Engine repairs	5 43	
Meters	9 62	
Spy Run dam	6 50	
Meter repairs	6 13	
City of Fort Wayne, transfer from water works maintenance fund to the general funds of said city	15,000 00	
		15,732 79
Balance in treasury April 1, 1887		$7,151 07

C. McCULLOCH, T. B. HEDEKIN, JOHN F. W. MEYER, } Trustees.

On motion of Mr. Michael the above report was refered to the committee on water works.

REPORT OF CHIEF OF POLICE.

To the Honorable Mayor and Common Council.

I respectfully report that the electric lights were found not burning 308 hours during the month of March, 1887.

HUGH M. DIEHL, Chief of Police.

I respectfully report that I have deducted from the Electric Light company's bill for the month of March, 1887, $16.94, for 308 hours, at 5½ cents per hour.

W. W. ROCKHILL, City Clerk.

On motion of Mr. Doehrman the above reports were referred to the committee on street lights.

REPORT OF CITY WEIGHMASTER.

To the Honorable Mayor and Common Council.

I most respectfully report that I have collected $193 for the month of March, 1887, and paid said amount to the City Treasurer.

PATRICK RYAN, City Weighmaster.

On motion of Mr. Storm the report was referred to the committee on finance.

REPORT OF POUNDMASTER.

To the Honorable the Mayor and Common Council.

I herewith report fees collected during the month of March, to the amount of $9.50, which I have turned into the city treasury.

P. MUNCH, Poundmaster.

On motion of Mr. Michael the report was referred to the committee on city pound.

COMMUNICATION WATER WORKS TRUSTEES.

To the Honorable Mayor and Common Council.

The county commissioners last fall requested the water pipes taken from the West Main street bridge and laid in the bed of the river; this has not yet been done and we would respectfully ask that it be referred to the city attorney, and that he be instructed to take such legal steps as may be necessary for the fullfillment of said request. We would likewise ask that the civil engineer be instructed to confer with the attorney in regard to the same.

By order of the trustees of the water works. J. M. McDONALD, Clerk.

On motion of Mr. Doehrman the communication was referred back to the trustees of water works, with instructions to carry out the resolution adopted February 22, 1887.

REPORT OF THE COMMITTEE ON JUDICIARY.

To the Honorable Mayor and Common Council.

We, your committee, to whom was referred the resolution of Councilman Webber, in reference to the appointment of inspectors and judges for the Fourth ward, would recommend the appointment of the same, as per resolution, and that the city clerk notify the same of their appointment.

JOHN C. KENSILL, C. TRESSELT. } Com.

On motion of Mr. Webber the report was concurred in.

REPORT OF COMMITTEE ASSESSMENT ON TAXES.

To His Honor the Mayor and Common Council.

Your committee on assessment and taxes to whom was referred the petition of Sophia Hitzman praying for a refunder of $5, respectively report that said Sophie Hitzman was erronously assessed with $500 personal property, for the year 1886, not being a resident of the city, we therefore recommend that the clerk be instrusted to issue a refunder of $5 to said Sophie Hitzman.

CHRISTIAN TRESSELT, PETER J. SCHEID, HERMAN MICHAEL, Committee.

On motion of Mr. Michael the report was concurred in and clerk instructed to issue overcharge.

REPORT OF COMMITTEE ON FIRES.

To His Honor the Mayor and Common Council.

Your committee on fire respectfully report: We have examined the Gamewell fire alarm system and report that the same has been constructed and completed according to contract.

In relation to the resolution of Councilman Racine the committee asks further time.

W. DOEHRMAN, PETER J. SCHEID, JOHN C. KENSILL, Committee.

REPORT OF COMMITTEE ON PUBLIC IMPROVEMENTS.

To His Honor the Mayor and Common Council.

We your committee on public improvements respectively report:

In reference to the resolution of Councilman Michael, that we have examined the building on lots 236 and 237, Rockhill's addition, and find the same in a dilapidated and unsafe condition and we therefore recommend that the owner of said lots be notified to tear down or remove said buildings at once.

PETER J. SCHEID, LEVI GRIFFITH, H. A. READ, Committee.

On motion of Mr. Griffith the above report was concurred in.

On motion of Mr. Michael the report was concurred in.

REPORT OF THE COMMITTEE ON SEWERS.

To His Honor the Mayor and Common Council.

We, the committee on sewers, make the following report.

1. We have awarded the contract to John McCann for a 15-inch sewer in the alley between DeWald street and Creighton avenue, from Webster street to Harrison street.

2. We have awarded the contract to Joseph Derheimer for a 15-inch sewer in the first alley east of Lafayette street, from Creighton avenue to Taber street.

3. We have awarded the contract to Joseph Derheimer for an 18 inch sewer in the alley between Hanna street and Force street, from the Lasselle street sewer to the south line of Creighton avenue.

4, We have awarded the contract to Frederick Schultz for a 15-inch sewer on St. Martins street, from Warsaw street to the first alley east of Lafayette street.

5. We have awarded the contract to Frederick Schultz for an 18-inch sewer in the alley between Force street and John street, from the main sewer on Horace street to Creighton avenue.

6. In favor of the ordinance to construct an 18-inch sewer in the alley between Gay street and Smith street, from the main sewer on Horace street to Creighton avenue.

7. In favor of the ordinance to construct a 15-inch sewer in the alley between Smith street and Oliver street, from the main sewer on Horace street to Green street.

8. Adverse to the ordinance for constructing a 15-inch sewer in the alley between Calhoun and Harrison street, and we have instructed the city civil engineer to prepare an ordinance to construct a sewer in said alley to the Calhoun street sewer.

9. In favor of the ordinance for a 12-inch sewer in the first alley west of Webster street, between Dawson street and the alley south.

JAMES WOULFE, A. RACINE, LEVI GRIFFITH, } Com.

On motion of Mr. Haiber the above report was concurred in.

REPORT OF THE COMMITTEE ON PRINTING.

To His Honor the Mayor and Common Council.

We your committee on printing herewith report contracts with Mr. E. A. K. Hackett for printing of council proceedings, and also for publishing the new revised city ordinances, he being the lowest and best bidder for the doing of said work.

JNO. WESSELL, F. SCHWARTZ, W. DOEHRMAN, } Com.

On motion of Mr. Griffith the above report was concurred in.

REPORT OF COMMITTEE ON FIRE AND CITY ATTORNEY.

To the Honorable the Mayor and Oommon Council.

We your committee on fire with city attorney added to whom was referred the claim of William Walker, of Indianapolis, for royalty for use of alleged patent fire appliances, respectfully recommend that the said claimant be requested to submit to this council the sum that he asks in case the committee should report in favor of adjusting his alleged claim.

Upon the claim now before the committee, it woulk rather recommend a contest than a settlement, but would recommend that they be instructed to find claimant's lowest demand.

W. DOEHRMAN, PETER J. SCHEID, JOHN C. KEFSILL Committee.

HENRY COLERICK, City Attorney.

On motion of Mr. Haiber the above report was concurred in.

REPORT OF THE COMMITTEE ON BRIDGES.

To the Honorable the Mayor and Common Council.

We, your committee on bridges, with city attorney, to whom was referred the resolution of Councilman Racine, relating to the building of an arch in the feeder canal at the crossing of Wells street, report that we have conferred with the owners of said feeder and they will offer no objection to the building of said arch, provided the same is so built as to not seriously interfere with the flow of water in said feeder.

F. SCHWARTZ, A. RACINE, JAMES WOULFE, } Com.

HENRY COLERICK, City Attorney.

On motion of Mr. Webber the above report was concurred in.

REPORT OF COMMITTEE ON STREETT AND CITY ATTORNEY.

To the Honorable the Mayor and Common Council.

1. We, your committee on streets, with city attorney, to whom was referred the petition of Councilman Scheid, relating to the drainage for stagnant water at the corner of Pontiac street and Winter street, respectfully report that we have carefully examined the territory involved and recommend that the owner of the real estate situated on the northeast corner of said streets grade and fill up his lot at said corner, as well as the sidewalk on the east and south side of his property, near the corner; that then the street commissioner cause Winter street to be filled to grade, thus forcing the water into what appears to be its natural channel, and cause it to flow southwest. If this recommendation carried out does not afford full relief, the persons interested must seek their remedy in the state courts against those causing obstruction to the alleged water course.

2. In reference to the resolution of Councilman Racine, relating to a wall on the east side of North Cass street, adjoining the bridge, we report that we will comply therewith at the first opportunity.

HERMAN MICHAEL, H. A. READ, } Com.

HENRY COLERICK, City Attorney.

On motion of Mr. Buttenbender section 1 was concurred in; on motion of Mr. Webber section 2 was concurred in.

RESOLUTIONS.

Resolved, That the trustees of the water works be and they are hereby requested to communicate to this council at its next meeting as to the advisability of the city laying service pipe at proper distances under all streets that the council contemplate the permanent improvement of, Said service pipe to be laid at the expense of the city and said expense to be recollected of water consumers when service is desired.

JOHN C. KENSILL.

On motion of Mr. Kensill the above resolution was adopted.

Resolved, That the street commissioner be and he is hereby instructed to notify the contractor that build the sewer in the alley between Williams street and Dawson street from Hoagland avenue to the alley west of Calhoun street to remove all surplus earth from said alley and put the said alley in as good condition as it was before the construction of said sewer.

LEVI GRIFFITH.

On motion of Mr. Griffith the above resolution was adopted.

Whereas, The sand pit in the alley between Lewis and Madison streets on Hanna has caved in. Therefore be it

Resolved That the street commissioner be and is hereby instructed to repair the same forttiwith.

C. H. BUTTENBENDER.

On motion of Mr. Buttenbender the above resolution was adopted.

Resolved, That the street commissioner be and he is hereby instructed to give ten days' notice to the property owners of lots No 13 and 14, McCulloch's first addition, to fill said lots so as to prevent stagnant water from standing on said lots and if not complied with said street commissioner shall report the same to this council at the next regular meeting. W. DOEHRMAN.

On motion of Mr. Schwartz the above resolution was adopted.

Resolved, That the street commissioner be he is hereby instructed to construct a plank crossing at the intersection of Wayne and College streets. J. STORM.

On motion of Mr. Storm the above resolution was adopted

Whereas, The committee on streets have reported in favor of narrowing Jefferson street, between Harmer and Division street, by vacating twenty-four feet off of the north side of said Jefferson street, between said points; therefore, be it

Resolved, That the matter of narrowing Jefferson street, between Harmer and Division streets, by vacating twenty-four feet off of the north side of said Jefferson street, between said points, be submitted to the city commissioners, and the city clerk is hereby instructed to notify the city commissioners to meet at the city hall of the city of Fort Wayne on the 10th day of May, 1887, at 10 a. m. Said commissioners shall meet at the time and place stated and from there proceed and examine the property sought to be vacated and shall also view and examine the real estate in the vicinity thereof to be benefitted or injured by such proposed improvement and vacation, and report according to law.

C. H. BUTTENBENDER.

Which resolution was on motion of Mr. Doehrman adopted by the following vote:

Ayes, 18, viz: Councilmen Buttenbender, Doehrman, Griffith, Haiber, Kelker, Kensill, Kramer, Michael, Monahan, Racine, Read, Schied, Storm, Schwartz, Tresselt, Wessell, Woulfe and Webber. Nays, none.

Whereas, In the year 1884, by order of the common council, the city commissioners were instructed to open Butler street, from Calhoun to Lafayette street; and, Whereas, said commissioners reported favorably to said opening and filed their report with the city clerk; and, whereas, the treasurer of this city has collected from the owners of property along said street large sums of money: and, whereas, since the collection of this money the court of this county has declared said opening illegal. Therefore, be it

Resolved, Tha the treasurer be, and is hereby, instructed to refund all money so collected to the respective owners and charge the same to street special fund.

F. SCHWARTZ.

On motion of Mr. Schwartz the above resolution was referred to the mayor and city attorney to report at the next meeting of the council.

Resolved, That the street commissioner be and he is hereby instructed to give notice to the proper officer of the Wabash, St. Louis and Pacific Railway company to construct crossings on both sides of Fairfield avenue on south side of their right of way on said Fairfield avenue. LEVI GRIFFITH.

On motion of Mr. Griffith the above resolution was adopted.

Resolved, That the street commissioner be and he ii hereby instructed to give twenty days' notice to the owner of lot No. 12, Hoagland and William's addition, on the north side of William's addition, to construct a brick sidewalk on the east part of said lot to the same width as the brick sidewalk now constructed on the west part of said lot.

LEVI GRIFFITH.

On motion of Mr. Griffith the above resolution was adopted.

Resolved, That the street commissioner be and he is hereby instructed to grace the gutters on both sides of DeWald street from Calhoun street to Webster street and that the city civil engineer be instructed to give the proper grade for said gutters.

LEVI GRIFFITH.

On motion of Mr. Griffith the above resolution was adopted.

Resolved, That the street commissioner be and he is hereby instructed to give ten days' no ice to the owner of lots 2, 3, 4, 5 and 6, Elizabeth Iba's addition, to remove the wooden platform from the sidewalks on the east side of Fairfield avenue bordering on the above described lots and put suitable grates over the cellar openings on said sidewalks and in case that said property owners fail to do said work that he report the same to the council.

LEVI GRIFFITH.

On motion of Mr. Griffith the above resolution was adopted.

Whereas, By the approach of summer the health of the city demands the services of a sanitary policeman. Therefore, be it

Resolved, That the secretary of the board of health be and he is hereby instructed to appoint a sanitary policeman subject to the approval of this council, whose pay shall not exceed one dollar and fifty cents per day.

J. STORM

On motion the above resolution was referred to the executive committee of the board of the board of health and secretary with power to appoint.

Resolved. That the street commissioner be instructed to fill up the wed on West Fifth street, as it is in a dangerous condition.

CHAS. F. HAIBER.

On motion of Mr. Haiber the above resolution was referred to the committee on streets with power to act

Resolved. That the street commissioner be, and is hereby, instructed to notify Joseph Derheimer, the contractor that built the alley sewer in the alley between Summit and Oak streets; also the alley between Washington and Wayne street, from Broadway to Union street; also the alley between Butler and Williams street, from Webster street to Hoagland avenue. W. DOEHRMAN.

On motion of Mr. Storm the above resolution was adopted.

Resolved, That the street commissioner be, and he is hereby, instructed to give ten days notice to the owners of lots 192 and 193, Archer's addition, to remove all obstrctions in the alley bordering on the above described lots, and in case that said owners refuse to remove said obstructions that he report the same to the council. A. RACINE.

On motion of Mr. Racine the above resolution was adopted.

Whereas, The sidewalks on the south side of Buchanan street, in front of lots 71 and 72, is in a bad and dangerous condition; therefore, be it

Resolved, That the street commissioner be, and is hereby, instructed to notify the owner of said lots to repair their sidewalks within ten days, and if not complied with said street commissioner report to this council.

P. J. SCHEID.

On motion of Mr. Scheid the above resolution was adopted.

Resolved, That the street commissioner be, and is hereby, instructed to notify the owner of the lot corner of Hamilton and Barr street, northeast corner, to repair their sidewalk within ten days, and if not complied with said street comm ssioner report to this council,

P J. SCHEID.

On motion of Mr. Scheid the above resolution was adopted.

Resolved, That the committee on fire be, and they are hereby, instructed to advertise for sealed proposals to furnish the city with 80 cedar poles 30 feet long, and 30 poles 45 feet long, and also six miles of telegraph wire for the city fire department.

W. DOEHRMAN.

On motion of Mr. Schwartz the above resolution was adopted.

Resolved, That the street commissioner be, and is hereby, instructed to notify the contractors that built the alley sewers in the alleys between Washington street and Maumee road and University and Shick streets, to have said alleys placed in proper shape according to contract. W. DOEHRMAN.

On motion of Mr. Doehrman the above resolution was adopted.

Resolved, That the chief of the fire department be, and he is hereby, instructed to flush the sewer between Hoagland avenue and Webster street and DeWald and Butler street.

F. SCHWARTZ.

On motion of Mr. Schwartz the above resolution was referred to the committee on fire.

Resolved, That the committee on fire be and are hereby instructed to have a fire alarm box put up on the southeast corner of West Wayne and Fulton streets as the same is necessary for the protection of property in that vicinity. MILTON N. WEBBER.

On motion of Mr. Michael the above resolution was referred to the committee on fire.

Resolved, That the street commissioner be, and is hereby instructed to notify the owner, or owners, of the Princess rink, located on the southeast corner of West Main and Fulton streets to remove at once all debris of the roof of said building, which have been deposited upon the sidewalks, in the gutters and upon the failure of said notice being complied with the street commissioner is hereby instructed to file affidavit against the property owner or owners MILTON N. WEBBER.

On motion of Mr. Webber the above resolution was adopted.

Resolved, That the city civil engineer be, and he is hereby, instructed to notify Wilhelm Horstman, the contractor for the brick sidewalks on the west side of North Cass street, from Wells street to the track of the Lake Shore and Michigan Southern railway to proceed and complete his contract for said sidewalks. A. RACINE.

Mr. Racine moved the adoption, which motion prevailed.

Whereas, The committee on bridges, with attorney added, have reported that the owners of the feeder canal will not object to the building of an arch in said feeder for purposes of a bridge, if the same is so built as to not seriously interfere with the flow of water in said feeder; and

Whereas, The crossing of said bridge is dangerous and liable at any time to place the city under obligations for injuries by its use. Therefore, be it

Resolved, That the committee on bridges, with mayor and attorney, be, and they are hereby, instructed to appear before the board of county commissioners and demand the building of said bridge, as of right should be, and report to this council.

A. RACINE.

On motion of Mr. Haiber the above resolution was adopted.

By Read.

Resolved, (H. I.) That Calhoun street from the south line of Columbia street to the track of the P. Ft. W. & C. Ry., be paved with cedar blocks and lay a gutter stone along the stone curbing on both sides of said street between the north line of Main street is exempt from this resolution.

Which resolution failed of adoption by the following vote:

Ayes, 8, viz: Councilmen Doehrman, Kelker, Kramer, Michael, Read, Schwartz, Tresselt, Wessel and Woulfe.

Nays, 9, viz: Councilmen Buttenbender, Griffith, Haiber, Kensill, Monahan, Racine, Scheid Storm and Webber.

By Read.

Resolved, (H. I.) That Main street, from the east line of Harrison street to the west line of Calhoun street, be paved with cedar blocks and lay a gutter stone along the stone curbing on both sides of said street, between said points.

Which resolution, on motion, failed of adoption by the following vote:

Ayes, 8, viz: Councilmen Doehrman, Kelke , Kramer, Michael, Read, Schwartz, Tresselt, Wessel and Woulfe.

Nays, 9 viz: Councilmen Buttenbender, Griffith, Haiber, Kensil, Monahan, Racine, Scheid, Storm and Webber.

Councilman Kensil moved a reconsideration of the above vote, which motion prevailed by the followin vote:

Ayes, 15, viz: Councilmen Buttenbender, Doehrman, Griffith, Haiber, Kelker, Kensil, Kramer, Michael, Monahan, Racine, Read, Schied, Schwartz, Tresselt, Wessel and Woulfe.

Nays, 2, viz: Councilman Storm and Webber.

Mr. Woulfe moved the adoption of the resolution, which motion prevailed by the following vote:

Ayes, 14, viz: Councilmen Buttenbender, Doehrman, Griffith, Haiber, Kelker, Kensil, Kramer, Michael, Monahan, Racine, Read, Schied, Schwar z Wessel and Woulfe.

Nays, 3, viz: Councilman Storm, Tresselt and Webber.

By Storm.

Resolved, (H. I.) That Calhoun street, from the south line of Columbia street to the tracks of the Pittsburg, Fort Wayne & Chicago railway, be graded and lay a concrete foundation

(Continued on Third Page.)

TIRED OUT!

At this season nearly every one needs to use some sort of tonic. IRON enters into almost every physician's prescription for those who need building up.

BROWN'S IRON BITTERS

Trade Mark. QUALITY PURITY NOT QUANTITY. On Every Bottle.

—THE BEST TONIC—

For Weakness, Lassitude, Lack of Energy, etc., it HAS NO EQUAL, and is the only Iron medicine that is **not injurious. It Enriches the Blood, Invigorates the System, Restores Appetite, Aids Digestion**

It does not blacken or injure the teeth, cause headache or produce constipation—*other Iron medicines do*

DR. G. H. BINELEY, a leading physician of Springfield, Ohio, says:

"Brown's Iron Bitters is a thoroughly good medicine. I use it in my practice, and find its action excels all other forms of iron. In weakness, or a low condition of the system, Brown's Iron Bitters is usually a positive necessity. It is all that is claimed for it."

DR. W. N. WATERS, 1219 Thirty-second Street, Georgetown, D. C., says: "Brown's Iron Bitters is the Tonic of the age. Nothing better. It creates appetite, gives strength and improves digestion."

Genuine has above Trade Mark and crossed red lines on wrapper. Take no other. Made only by BROWN CHEMICAL CO., BALTIMORE, MD.

MADDEN & COX

—PRACTICAL—

Sanitary Plumbers.

STEAM & GASS FITTERS.

—DEALERS IN—

Sanitary Appliances, Water Closets, Bath Tubs, Wash Stands, Hydrants, Pumps, Sinks, Cesspools,

Aartistic Gas Fixtures,

73 Calhoun Street,

Fort Wayne, - - - - Ind.

aug 21-6m.

J. C. PELTIER,

UNDERTAKER AND EMBALMER,

17 W. Wayne St.

Telephone No. 174.

May 22 1y.

L. O. HULL,

WALL PAPER,

AND CEILING DECORATIONS,

The Newest Goods! The Latest Novelties! The Lowest Prices! Lincrusta Walton, Window Curtains, Artists' Materials, Paints, Oils, Brushes, Window Glass.

HOUSE, SIGN AND FRESCO PAINTING.

We are headquarters for Artistic Wall and Ceiling Decoration, and can show better work and more of it than all others in the city put together. Now wake up, I am talking to you; you can get goods to please you and save money by buying at Headquarters.

90 CALHOUN STREET

FORT WAYNE, IND.

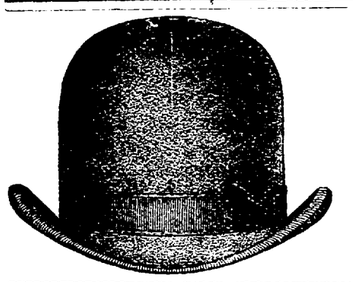

WHAT GENTLE MEN

SHOULD WEAR!

The correct styles and finest qualities at

GOLDEN & MONAHAN'S,

66 Calhoun Street.

Agents for Dunlap's Celebrated Hats.

Wall Paper!

KEIL & BROS.

Have this season far exceeded their acknowledged standing as the leading WALL PAPER HOUSE in the City by bringing on more than three times the stock of former seasons. We buy directly from manufacturers in jobbing quantities. This enables us to sell at prices that our competitors cannot touch without at a loss. We shall this season sell Wall Paper at the lowest price ever known. We have the stock and prices to back up what we say. Our workmen are artists in their line. Specimens of their work can be seen in the best residences in this City.

KEIL & BROTHERS,

56 Calhoun Street, Fort Wayne, Ind.

March 12-2mo.

LAWRENCE, OSTROM & CO.'S Famous "Belle of Bourbon"

IS DEATH TO Malaria, Chills and Fever, Typhoid Fever, Indigestion, Dyspepsia, Surgical Fevers, Blood Poisoning

Consumption, Sleeplessness or Insomnia, Dissimulation of Food.

Ten years old. No Fusel Oil. Absolutely pure.

The Great Appetizer.

This will certify that I have examined the sample of "Belle of Bourbon" Whisky received from Lawrence, Ostrom & Co., and found the same to be perfectly free from fusel oil and all other deleterious substances and strictly pure. I cheerfully recommend the same for family and medicinal purposes. J. P. BARNUM, M. D., Anylitical Chemist, Louisville, Ky.

For Sale by Druggists, Wine Merchants and Grocers everywhere. Price, $1.25 per Bottle.

If not found at the above, half dozen bottles in plain boxes will be sent to any address in the United States on receipt of $6. Express paid to all places east of the Missouri River.

Lawrence, Ostrom & Co., Louisville, Ky

JULIUS NATHAN & CO., Agents. - - - Fort Wayne, Ind.

For Sale by DREIER BROS., W. H. PYKE and OTHERS

Dec. 18-1y.

POND'S EXTRACT
VEGETABLE
PAIN DESTROYER

Hemorrhages. Bleeding from the **Lungs**, Stomach, Nose, or from any cause is speedily controlled and stopped.

Sores, Ulcers, Wounds, Sprains and Bruises. It is cooling, cleansing and **Healing.**

Catarrh. It is most efficacious for this disease, Cold in the Head, &c. **Our "Catarrh Cure,"** is specially prepared to meet serious cases. Our **Nasal Syringe** is simple and inexpensive.

Rheumatism, Neuralgia. No other preparation has cured more cases of these distressing complaints than the **Extract.** Our **Plaster** is invaluable in these diseases, Lumbago, Pains in Back or Side. &c.

Diphtheria & Sore Throat, Use the **Extract** promptly. Delay is dangerous.

Piles, **Blind, Bleeding or Itching.** It is the greatest known remedy; rapidly curing when other medicines have failed. Our **Ointment** is of great service where the removal of clothing is inconvenient.

For Broken Breast and Sore Nipples. Mothers who have once used **The Extract** will never be without it. Our **Ointment** is the best emollient that can be applied.

Female Complaints. In the majority of *female* diseases the **Extract** can be used, as is well known, with the greatest benefit. Full directions accompany each bottle.

CAUTION.

Pond's Extract Has been imitated. The genuine has the words **"Pond's Extract"** blown in the glass, and our picture trade-mark on surrounding buff wrapper. None other is genuine. Always insist on having **Pond's Extract.** Take no other preparation. *It is never sold in bulk, or by measure.*

Sold everywhere. Prices, 50c, $1, $1.75.

Prepared only by POND'S EXTRACT CO., NEW YORK AND LONDON.

CATARRH — ELY'S CREAM BALM

Cleanses the head. Allays inflammation. Heals the Sores. Restores the senses of taste smell, hearing. A quick relief.

HAY-FEVER A Positive Cure.

A particle is applied into each nostril and is agreeable. Price 50 cents at druggists; by mail, registered, 60 cents. Circulars free. Ely Bros., Druggists, Owego N. Y.

A DISTINGUISHED PHYSICIAN'S PRESCRIPTION — IT STRIKES AT THE ROOT OF THE DISEASE. POSITIVE SWIFT & SURE — TRADE MARK PATENTED

DR. A. C. HOXSIE'S CERTAIN CROUP CURE

A SURE SPECIFIC FOR CROUP, COUGHS, INFLUENZA, CATARRHAL COLDS & HOARSENESS.

CROUP CURE (LIQUID) 50 CENTS. DISKS (DRY) 25 "

SOLD BY DRUGGISTS.

MADAME MORA'S CORSETS.

MOST COMFORTABLE AND PERFECT FITTING.

Merchants say they give better satisfaction than any corset they ever sold. Dressmakers recommend them for their fine shape. **Cannot break over hips.** Are particularly liked by Ladies of full figure. The **"CONTOUR"** and **"ALDINE"** have the PATENT TRIPLE BACK, which covers the open space and protects the spine. The **"LA REINE"** has the popular REMOVABLE STEELS, which can be instantly taken out, WITHOUT CUTTING OR RIPPING. Ladies, ask for **MADAME MORA'S CORSETS.** No others have the celebrated **French Curved Band.** Beware of imitations offered to deceive the public. For sale by all leading dealers. Manufactured by

L. KRAUS & CO., Birmingham, Conn.
J. C. Fitzpatrick & Co., 77 Leonard St., N. Y.

Madame Mora's Contour.
Madame Mora's La Reine.
Madame Mora's Aldine.
Madame Mora's Comfort Fig.

PENNYROYAL WAFERS are successfully used monthly by over 10,000 Ladies. Are Safe, Effectual and Pleasant. $1 per box by mail or at druggists. Sealed Particulars 2 postage stamps. Address THE ECLECTIC CHEMICAL CO., DETROIT, MICH. Sold in Fort Wayne by Dreier Bro. Oct 18-1y.

ACME KEROSENE ENGINE.

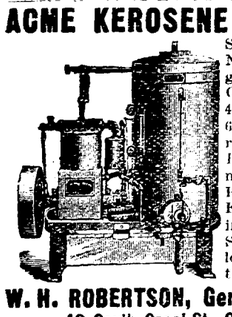

Self-regulating. No skilled engineer required. Clean and safe. 4½ gallons oil at 6c per gallon will run ten hours. Best of the kind made. 1, 2 and 4 Horse Power. For all purposes, including yachts. Send for catalogue. Mention this paper.

W. H. ROBERTSON, General Agent,
48 South Canal St., Chicago.

March 12-eod 3mo-d.

CATARRH

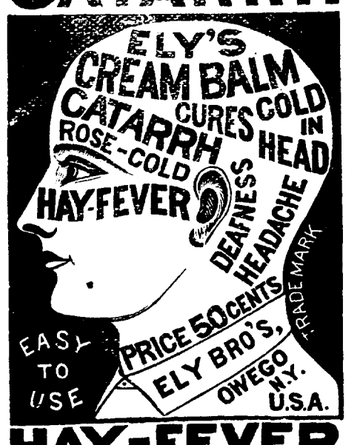

HAY-FEVER

ELY'S CREAM BALM

Is not a liquid, snuff or powder. Applied into nostrils is quickly absorbed. It cleanses the head. Allays inflammation. Heals the sores. Restores the senses of taste and smell. 60 cents at Druggists; by mail, registered, 60 cents.

ELY BROTHERS, Druggists, Owego, N.Y.

[Continued from Second Page.]

to the full width of said street and to a depth of six inches, and on top of said concrete to be paved with Medina stone pavement, except the right of way of the Citizens' Street Railway company, an that part of said street from the north line of Main street to the north line of Berry street, said paving stone to be cut and dressed to the regular size for street paving and the cracks and points to be calked with sand or gravel and pitch to such an extent that will render said pavement impervious.

Which resolution failed of adoption by the following vote:

Ayes, 10, viz: Councilmen Buttenbender, Griffith, Haiber, Kensill, Monahan, Racine, Schied, Storm, Tresselt, Wessel, and Webber.

Nays, 7, viz: Councilmen Doehrman, Kelker, Kramer, Michael, Read, Schwartz and Woulfe.

By Tresselt.

Resolved, (H. I.) That Columbia street from the west line of Calhoun street to the west line of Barr street, to be paved with cedar blocks and lay a gutter stone curbing on each side of said street between said points.

Which resolution was on motion of Mr. Storm adopted by the following vote

Ayes, 15, viz: Councilmen Doehrman, Griffith, Haiber, Kelker, Kensill, Kramer, Michael, Monahan, Racine, Read, Scheid, Storm, Schwartz, Tresselt, Wessel and Woulfe.

Nays, 2, viz: Councilmen Buttenbender, and Webber.

By Storm.

Resolved (H. I.), That Superior street, from Harrison street to Calhoun street, be graded and macadamized with broken stone or Tilford macadum to a width of thirty-eight feet and to a depth of twelve inches, and pave the gutters on both sides of said street, between said points, with cobble stone to a width of four feet. Which resolution was on motion of Mr. Doehrman referred to the committee on streets.

By Webber.

Resolved, (H. I.) That Main street from the east line of Court street to the west line of Barr street be graded and lay a concrete foundation to the full width of said street, to a depth of six inches and on top of said concrete to be paved with meding stone block pavement, except the right of way of the Citizen's Street Railway company, said paving stone to be cut and dressed to the regular size for street paving and the cracks and joints to be calked with sand or gravel and pitch to such an extent that will render said pavement impervious.

Which resolution failed of adoption by the following vote:

Ayes, 10, viz: Councilmen Buttenbender, Griffith, Haiber, Kensill, Monahan, Racine, Scheid, Storm, Tresselt, Wessel and Webber.

Nays, 7, viz: Doehrman, Kelker, Kramer, Michael, Read, Schwarts and Woulfe.

By Webber.

Resolved (H. I.), That Calhoun street, from the north line of Columbia street to the P., Ft. W. & C. railway track, be paved with the Barber asphalt pavement (except the court house square), the concrete of said pavement not to be less than six (6) inches in thickness. The within resolution also excepts the Citizens' Street railway right-of-way.

Which resolution failed of adoption by the following vote.

Nays, 13, viz: Councilmen Doehrman, Griffith, Haiber, Kelker, Kensill, Kramer, Michael, Monahan, Racine, Read, Scheid, Schwartz, Wessell and Woulfe.

Ayes, 4, viz.: Councilmen Buttenbender, Storm, Tresselt and Webber.

By Tresselt.

Resolved (H. I.), That Berry street, from the east line of Calhoun street to the west line of Clinton street, be graded and paved with Barber asphalt pavement to a width of 46 feet.

By Webber.

Which resolution failed of adoption by the following vote:

Ayes 11, viz: Councilmen Buttenbender, Griffith, Haiber, Kensill, Kramer, Monahan, Racine, Scheid, Storm, Tresselt, Wessell and Webber.

Nays 6, viz.: Councilmen Doehaman, Kelker, Read, Schwartz and Woulfe.

Resolved, (H. I.) That Main street from the west line of Court street to the west line of Barr street be paved with the Barber asphalt pavement, the concrete of said pavement not to be less than six (6) inches in thickness.

Which resolution failed of adoption by the following vote:

Ayes, 8, viz: Councilmen Buttenbender, Haiber, Kensill, Racine, Scheid, Storm Tresselt, Wessel and Webber.

Nays, 9, viz: Councilmen Doehrman, Griffith, Kelker, Kramer, Michael, Monahan, Read, Schwartz and Woulfe.

By Scheid.

Resolved, (H. I.) That Wallace street from Lafayette street to Hanna street, be graded and paved with cedar blocks and curbed with stone curbing on both sides of said street between said points, except the right of way of the citizens' Street railway company which will be exempt from this resolution.

Which resolution was on motion adopted by the following vote:

Ayes, 17, viz: Councilmen Buttenbender, Doehrman, Griffith, Haiber, Kelker, Kensil, Kramer, Michael, Monahan, Racine, Read, Scheid, Storm, Schwartz, Tresselt, Woulfe, and Webber. Nays, none.

By Wessell.

Resolved (I. H.), That the sidewalks on the north side of Samuel street, from Thomas street to Holton avenue be graded to a width of ten feet and paved with brick to a width of five feet.

Which resolution was, on motion of Mr. Kelker adopted by the following vote:

Ayes, 17, viz: Councilmen Buttenbender, Doehrman, Griffith, Haiber, Kelker, Kensill, Kramer, Michael, Monahan, Racine, Read, Schied, Storm, Schwartz, Tresselt, Woulfe and Webber. Nays, none.

Lost.—"I don't know where, I can't tell when, I don't see how—something of great value to me, and for the return of which I shall be truly thankful, viz.: a good appetite."

Found.—"Health and strength, pure blood, an appetite like that of a wolf, regular digestion, all by taking that popular and peculiar and peculiar medicine Hood's Sarsaparilla. I want everybody to try it this season ' It is sold by all druggists. One hundred doses one dollar.

Huntington is sinking gas well No. 2.

From Appleton's Guide. "We presume that there are but very few readers of the Guide who are unacquainted with Pond's Extract, as regards its extraordinary curative properties. We have used it in our family during the past twenty years, and have realized its wonderful power in relieving pain. It is invaluable for all Hemorrhages, Cuts, Burns, Bruises, Catarrh, Rheumatism, and kindred pains. It is purely vegetable and is used both internally and externally." Be careful to get the Genuine.

Laporte has raised $5,000 for gas well purposes.

Scotts's Emulsion of Pure
Cod Liver Oil, with Hypophosphites
For Children and Pulmonary Troubles.

Dr. W. S. Hoy, Point Pleasant, W. Va, says: "I have made a thorough test with Scott's Emulsion in Pulmonary Troubles and General Debility, and have been astonished at the good results; for children with Rickets or Marasmus it is unequalled."

When Baby was sick, we gave her Castoria,
When she was a Child, she cried for Castoria.
When she became Miss, she clung to Castoria.
When she had Children, she gave them Castoria.

A CARD.

To all who are suffering from the errors and indiscretions of youth, nervous weakness, early decay, loss of manhood, &c., I will send a recipe that will cure you, FREE OF CHARGE. This great remedy was discovered by a missionary in South America. Send a self-addressed envelope to the REV. JOSEPH T. INMAN, *Station D, New York City.*

NO HOUSEHOLD SHOULD BE WITHOUT

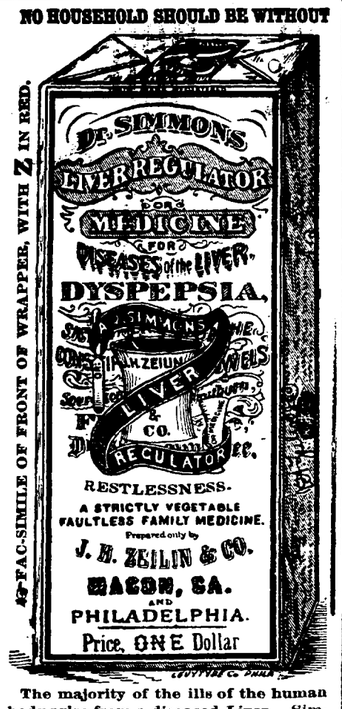

FAC-SIMILE OF FRONT OF WRAPPER, WITH ✠ IN RED.

The majority of the ills of the human body arise from a diseased Liver. Simmons Liver Regulator has been the means of restoring more people to health and happiness by giving them a **healthy Liver** than any other agency on earth.

SEE THAT YOU GET THE GENUINE.

NEW ADVERTISEMENTS.

TO ADVERTISERS!

For a check for $20 we will print a ten-line advertisement in one Million issues of leading American Newspapers. This is at the rate of one-fifth of a cent a line, for 1,000 iculation! The advertisement will be placed before One Million different newspaper purchasers:—or Five Million Readers. Ten lines will accommodate about 75 words. Address with copy of Adv. and check, or send 30 cents for Book of 176 pages. GEO. P. ROWELL & Co., 10 Spruce St., New York.

I CURE FITS!

When I say cure I do not mean merely to stop them for a time and then have them return again. I mean a radical cure. I have made the disease of FITS, EPILEPSY or FALLING SICKNESS a life long study. I warrant my remedy to cure the worst cases. Because others have failed is no reason for not now receiving a cure. Send at once for a treatise and a Free Bottle of my infallible remedy. Give Express and Post Office. It costs you nothing for a trial, and I will cure you.

Address DR. H. G. ROOT, 183 Pearl St., New York.

Nov. 17-6&w-6mo.

CONSUMPTION

I have a positive remedy for the above disease; by its use thousands of cases of the worst kind and of long standing have been cured. Indeed, so strong is my faith in its efficacy, that I will send TWO BOTTLES FREE, together with a VALUABLE TREATISE on this disease, to any sufferer. Give Express and P. O. address. DR. T. A. SLOCUM, 181 Pearl St., N.Y.

Nov. 17-3&w-6mo.

MEAT DOWN!

Boiling Meat	5c per lb
Roasts	6 to 9c per lb
Stakes	10c per lb
Sausage	8c per lb
Hams	12½ per lb

Lamb, Veil and Bacon, etc., at bottom prices at

HALLER'S MEAT MARKET.

366 South Calhoun street. fon20-tf

Geo. R. Bowen

Plumbing,
Steamfitting,
Sewering

Particular attention given to

Sanitary Plumbing and Sewering.

Bath Tubs, Boilers, Water Closets, Sinks, Hydrants, Yard Hose, Brass Trimmings for Engines, Etc.

NO. 110 CALHOUN ST.

MASONIC TEMPLE.

J. H. SIMONSON ..... Manager
F. E. STOUDER ..... Treasurer

MONDAY, APRIL 18, 1887.
ONE NIGHT ONLY.
GEORGE C. BONIFACE
AS TOM BADGER.
—IN—
Boucicault's Great Melo-Drama,

Streets Of New York!

Under the Management of
MR. E. M. GARDINER.
Supported by an excellent company. A Carload of New Scenery, Union Square by Moonlight, Five Points, Baxter street, Etc.

GREATEST FIRE SCENE EVER WITNESSED.

Usual prices, 25, 50 and 75 cents Box office open Friday morning, April 15.

A. HATTERSLEY & SON,
PLUMBERS
Steam and Gas Fitt rs.
—DEALERS IN—
GAS FIXTURS
Main Street, East of Clinton
Fort Wayne, Ind.

Brass Work Iron and Lead Pipe
Lift and Force Pumps,
Sheet Lead, Bath Tubs, Wash Bowls Rubber Hose, etc.

Old gas fixtures regilt, bronzed and made equal to new.

More Facts.

STERLING, ILL., August 22, 1885.
We feel we must write something of the success of Hop Bitters. Their sale is thribble that of any other article of medicine. Hence we feel it but justice to you and your Bitters to say that it is a medicine of real merit and virtue, and doing much good and effecting great cures.
Yours, J. F. & H. B. UTLEY.

HAYESVILLE, Ohio, Feb. 11, 1884.
I am very glad to say I have tried Hop Bitters, and never took anything that did me as much good. I only took two bottles and I would not take $100 for the good they did me. I recommend them to my patients, and get the best of results from their use
C. B. MERCER, M. D.

NEW HAVEN, Conn., Sept. 15, 1885.
We take pleasure in giving you a notice and a nice strong one, as it (Hop Bitters) deserves it. We use it, and we know it deserves it.—*The Register.*

GREENWICH, Feb. 11, 1887.
Hop Bitters Co.:
Sirs—I was given up by the doctors to die of scrofula consumption. Two bottles of your Bitters cured me. They are having a large sale here.
LEROY BREWER.

GREENWICH, N. Y., Feb. 12, 1885.
Hop Bitters are the most valuable medicine I ever knew. I should not have any mother now but for them.
HENRY KNAPP.

LONE JACK, Mo., Sept 14. 1885.
I have been using Hop Bitters, and have received great benefit from them for liver complaint and malarial fever. They are superior to all other medicines.
P. M. BARNES.

KALAMAZOO, Mich., Feb 2, 1886.
Hop Bitters Mfg. Co.:
I know Hop Bitters will bear recommendation honestly. All who use them confer upon them the hightest encomiums and give them credit for making cures—all the proprietors claim for them. I have kept them since they were first offered to the public. They took high rank from the first, and maintained it, and are more called for than all others combined. So long as they keep up their high reputation for purity and usefulness I shall continue to recommend them----something I have never done before with any patent medicine.
J. J. BABCOCK,
Physician and Druggist.

KAHOKA, Mo., Feb. 9, 1886.
I purchased five bottles of your Hop Bitters of Bishop & Co. last fall, for my daughter, and am well pleased with the Bitters. They did her more good than all the medicine she has taken for six years.
WM. T. McCLURE.

The above is from a very reliable farmer, whose daughter was in poor health for seven or eight years, and could obtain no relief until she used Hop Bitters. She is now in as good health as any person in this counrty. We have large sales, and they are making remarkable cures.
W. H. BISHOP & CO.

JOS. H. BRIMMER

The Only Practical
SIGN PAINTER
Will give his special attention to fine
Sign and Picture Painting!
No 7 Harrison Street.
April 15 1y.

SIEMON AND BRO., WALL PAPER

—AND—
CEILING DECORATIONS,
50 CALHOUN STREET.

—:o:—

The fact that we are jobbers and buy directly from manufacturers gives us one of the most complete and best selected stocks of Wall Paper in the city and at prices that will compete with all. Come and look at our Wall Paper and convince yourself before buying elsewhere.

—:o:—

We carry the largest stock of
Dado and Plain Shades
IN THE CITY. 12-1m

DR. JAMES M. DINNEN,
PHYSICIAN AND SURGEON.
Office, 76 Calhoun street.
Residence, 69 West Wayne street

ANNOUNCEMENTS.

To the Editor of THE SENTINEL.
In response to the earnest request of my friends to be a candidate for mayor at the coming election, I have consented to be a candidate, subject to the decision of the democratic primary election.
SIDNEY C. LUMBARD.

To the Editor of THE SENTINEL:
Please announce my name as a candidate for the office of city clerk, subject to the decision of the democratic primary election.
A. C. F. WICHMAN.

To the Editor of THE SENTINEL.
Please announce my name as a candidate for re-nomination as mayor for the second term, subject to the decision of the democracy, and oblige, Yours Respectfully,
CHARLES F. MUHLER.

To the Editor of THE SENTINEL.
Please announce my name as a candidate for city treasurer, subject to the decision of the democracy. HENRY C. BERGHOFF.

FRANKS AND WELLMAN.
Undertakers and Embalmers,
Corner Main and Clinton Streets
We warrant our prices less than anyone else in the City. may31-1y

---

The Seven Cuticura Boys

These seven beautiful boys owe their beauty of skin, luxuriance of hair, purity of blood, and freedom from hereditary taint or humors to the celebrated Cuticura Remedies.

Thousands of children are born into the world every day with some eczematous affection, such as milk crust, scall head, scuff or dandruff, sure to develop into an agonizing eczema, the itching, burning and disfiguration of which make life a prolonged torture unless properly treated.

A warm bath with Cuticura Soap, an exquisite skin beautifier, and a single application of Cuticura, the great skin cure, with a little Cuticura Resolvent, the new blood purifier, is often sufficient to arrest the progress of the disease and point to a speedy and permanent cure.

Your most valuable Cuticura Remedies have done my child so much good that I feel like saying this for the benefit of those who are troubled with skin disease. My little girl was troubled with eczema, and I tried several doctors and medicines, but did not do her any good until I used the Cuticura Remedies, which speedily cured her, for which I owe you many thanks and many nights of rest.
ANTON BOSSMIER, Edinburgh, Ind.

Sold everywhere. Price. Cuticura, 50c. Soap 25c.; Resolvent, $1. Prepared by the Potter Drug and Chemical Co., Boston, Mass

Send for "How to Cure Skin Diseases," 64 pages, 50 illustrations and 100 testimonials.

BABY'S Skin and scalp preserved and beautified by Cuticura Medicated Soap.

Our oldest child, now six years of age, when an infant six months old, was attacked with a virulent, malignant disease. All ordinary remedies failing, we called our family physician, who attempted to cure it; but it spread with almost incredible rapidity, until the lower portion of the little fellow's person, from the middle of his back down to his knees, was one solid rash, ugly, painful, blotched and malicious. We had no rest at night, no peace by day. Finally, we were advised to try the Cuticura Remedies. The effect was simply marvellous. In three or four weeks a complete cure was wrought, leaving the little fellow's person as white and healthy as though he had never been attacked. In my opinion, your valuable remedies saved his life, and today he is a strong, healthy child, perfectly well, no repetition of the disease having ever occurred. GEO. B. SMITH,
Att'y at law and ex-pros. att'y, Ashland, O.
Reference: J. G. Weist, druggist, Ashland, O.

One year ago the Cuticura and Soap cured a little girl in our house of the worst sore head we ever saw, and the Resolvent and Cuticura are now curing a young gentleman of a sore leg, while the physicians are trying to have it amputated. It will save his leg.
S. B. SMITH & BRO., Covington, Ky.

Cuticura Remedies are absolutely pure and the only infallible skin beautifier and blood purifiers.

PIMPLES, black-heads, chapped and oily skin prevented by Cuticura Medicated Soap.

NEW ADVERTISEMENTS.

DYSPEPSIA *Its Nature, Causes, Prevention and Cure,* being the experience of an actual sufferer, by John H. McAlvin, Lowell, Mass. 14 years tax collector. Sent free to any address.

WANTED--WOMAN Active and intelligent, to represent established business in own locality. Permanent position and good salary. References exchanged. Gay M'f'g Co., 16 Barclay st., New York.

VIRGINIA FARMS & MILLS For Sale & Exchange. FREE Catalogue. R. B. CHAFFIN & CO., Richmond, Va.

Established **FAY'S** 1866.
MANILLA ROOFING!
Takes the lead; does not corrode like tin or iron, nor decay like shingles or tar compositions; easy to apply; strong and durable; at half the cost of tin. Is also a SUBSTITUTE for PLASTER at Half the Cost. CARPETS and RUGS of same material, double the wear of Oil Cloths. Catalogue and samples FREE. W. H. FAY & CO., CAMDEN, N. J.

CURE FOR THE DEAF.
Peck's Patent Improved Cushioned Ear Drums PERFECTLY RESTORE THE HEARING, and perform the work of the Natural Drum. Always in position, but invisible to others and comfortable to wear. All conversation and even whispers, heard distinctly. We refer to those using them. Send for illustrated book with testimonials free. Address F. H. SOX, 853 Broadway, N. Y. Mention this paper.

J. & J. COLMAN, London, England
CONCENTRATED
MUSTARD OIL
A POSITIVE CURE
for Rheumatism Neuralgia, Colds and Muscular Pains; outward application. Sold by all druggists and Grocers. If you cannot obtain from your druggists or grocer send to *JAMES P. SMITH, 45 Park Place, N. Y.*

PARKER'S HAIR BALSAM
the popular favorite for dressing the hair, Restoring color when gray, and preventing Dandruff. It cleanses the scalp, stops the hair falling, and is sure to please. 50c. and $1.00 at Druggists.

HINDERCORNS.
The safest, surest and best cure for Corns, Bunions, &c. Stops all pain. Ensures comfort to the feet. Never fails to cure. 15 cents at Druggists. Hiscox & Co., N. Y.

KIDNEY PAINS
IN ONE MINUTE, Bad, weary, listless, all gone sensation ever present with those of Inflamed Kidneys, Weak Back and Loins, Aching Hips and Sides, Uterine Pains, Weakness, and Inflammation, is relieved and speedily cured by the **Cuticura Anti-Pain Plaster,** a new, original, elegant and infallible antidote to pain and inflammation. At all druggists, 25c; five for $1.00; or of Potter Drug and Chemical Co., Boston.

Beautify Your Homes.
JOHNSTON'S KALSOMINE
READY FOR USE.
White and choice colors. Cheaper and Better than wall paper or oil paint. Purifies all surfaces and kills germs of disease. Any one can use it.
IT IS THE BEST.
Gold Medal and Highest Awards. Beware of imitations. If not for sale in your town, send for sample card and prices.
Dry Kalsomine and Fresco Paint Works,
25 & 27 John St., Brooklyn, N. Y.

MARVELOUS MEMORY DISCOVERY.
Wholly unlike Artificial Systems—Cure of Mind Wandering. Any book learned in one reading. *Great inducements to Correspondence Classes.* Prospectus, with opinions in full of Mr. RICHARD A. PROCTOR, Hons. W. W. ASTOR, JUDAH P. BENJAMIN, Drs. MINOR, WOOD, Rev. FRANCIS B. DENIO, MARK TWAIN, and others, sent post free by
PROF. LOISETTE,
237 Fifth Avenue, New York.

AGENTS WANTED (samples free) for DR. SCOTT'S beautiful ELECTRIC CORSETS, BRUSHES, BELTS, ETC. No risk, quick sales. Territory given, satisfaction guaranteed. DR. SCOTT, 841 Broadway, N. Y.

HIRES' IMPROVED ROOT BEER.
Package, 25c., makes 5 gallons of a delicious, sparkling temperance beverage. *Strengthens and purifies the blood.* Its purity and efficacy commend it to all. Sold by all druggists and storekeepers.

MASON & HAMLIN

ORGANS.

Highest Honors at all Great World's Exhibitions since 1867. 100 styles, $22 to $900. For Cash, Easy Payments, or Rented. Catalogue, 46 pp, 4to, free.

PIANOS.

The new mode of piano construction invented by Mason & Hamlin in 1882 has been fully proved, many excellent experts pronouncing it the "greatest improvement made in pianos of the century."

For full information, send for Catalogue.

MASON & HAMLIN ORGAN AND PIANO CO.
BOSTON. NEW YORK. CHICAGO.

---

35 MEDALS AWARDED TO
BENSON'S CAPCINE PLASTER
Cures Pleurisy, Rheumatism, Lumbago, Backache, Weakness, Colds in the Chest and all Aches and Strains.
Beware of imitations under similar sounding names. ASK FOR BENSON'S AND TAKE NO OTHER.
THE BEST IN THE WORLD.

DEAFNESS Its cause, and a new and successful CURE at your own home, by one who was deaf twenty-eight years. Treated by most of the noted specialists without benefit. Cured himself in three months, and since then hundreds of others. Full particulars sent on application. T. S. PAGE,
No. 41 West 31st St., New York City.

KASKINE

(THE NEW QUININE.)

No Bad Effect
No Headache
No Nausea
No Ringing Ears
Cures Quickly
Pleasant. Pure

A POWERFUL TONIC
that the most delicate stomach will bear.
A SPECIFIC FOR MALARIA, RHEUMATISM, NERVOUS PROSTRATION,
and all Germ Diseases.

FOR COLDS KASKINE HAS BEEN FOUND TO BE ALMOST A SPECIFIC. Superior to quinine.

Bellevue Hospital, N. Y.:—"Universally successful."

St. Francis Hospital, N. Y.:—"Every patient treated with Kaskine has been discharged cured."

Rev. Jas. L. Hall, Chaplain Albany Penitentiary, writes that Kaskine has cured his wife, after twenty years suffering from malaria and nervous dyspepsia. Write him for particulars.

St. Joseph's Hospital, N. Y.: "Its use is considered indispensable. It acts perfectly."

Prof. W. F. Holcombe, M. D., 54 East 25th St., N. H., (late Prof. in N. Y. Med. College) writes: "Kaskine is superior to quinine in its specific power, and never produces the slightest injury to the hearing or constitution."

Thousands upon thousands write that Kaskine has cured them after all other medicines had failed. Write for book of testimonials.

Kaskine can be taken without any special medical advice. $1 per bottle. Sold by or sent by mail receipt of price.

THE KASKINE CO.,
54 Warren St., New York.

—CARPETS!—

We call attention of housekeepers to the pressing want just now:

"The New Carpet,"

and the place to find just what you want.

OUR SPLENDID——
——WELL LIGHTED

CARPET DEPARTMENT

No make popular but what we have it in abundance.

The Choicest Patterns!

Piles upon piles, stacks upon stacks of them. Never so many before.

WE ARE PREPARED FOR YOU.

No matter how common a carpet you may want, or how rich, call on us.

ELEGANT CURTAINS,

PORTIERERS

—AND—

RUGS!

AT LOW PRICES.

ROOT and CO.

Home Made Mince Meat!

SARATOGA CHIP POTATOES
FINE FRESH CANDIES,
FINEST BUNCH RAISINS,
NEW NUTS,
CANNED ASPARAGUS,
GOTHA TRAFFLE SAUSAGE,
PLUM PUDDING,
COOKING WINES.

Pyke's Grocery,

80 Calhoun Street.

Aug. 15-1y

WALL PAPER!

BULMAN & REAR

Have just opened a new wall paper store at

NO. 176 BROADWAY.

They have secured all the latest novelties, newest goods and will sell cheaper than ever sold in the city.

PAINTING

House and Sign Painting a specialty with best Oils and Paints and at Bottom Prices.
Don't failto inspect their paper and give them a trial on Painting.

The spring term of the Conservatory of Music begins on Wednesday, the 13th inst. Enrollment of pupils Monday and Tuesday. 9-3t

WE HAVE

RECEIVED

DURING THE PAST WEEK

New White Goods,
New Embroideries,
New Laces,
New Parasols,
New Handkerchiefs,
New Dress Goods,
New Straw Hats,
New Hosiery,
New Gloves, etc., etc.,
At prices that will open your eyes.

H. N. GOODWIN & BRO

126 Broadway.

Daily Sentinel.

THURSDAY, APRIL 14. 1887.

THE CITY NEWS.

Mr. Al. Foote returned to Duluth last night.

Mr. E. P. Williams went to St. Louis yesterday.

Mr. W. L. Carnahan went to Boston last night.

Mrs. D. S. Keil left for San Francisco last night.

Florida is barreling new potatoes to ship north.

The present council only meets once more before election.

Mr. Christ Wenninghoff went to Delphos and Lima to-day.

Mr. Hamp Nolan, the Philadelphia pressed brick man, is in the city.

The social of the English Lutheran church was pleasant and agreeable.

Mr. M. V. B. Spencer was at Monville on legal business this morning.

Col. D. N. Foster was looking after his business interests at Lafayette yesterday.

Mrs. Henry Rudisill, sr., is seriously ill with ringitis, Her age is over eighty years.

Postmaster Van Murphy, of Antwerp, is going insane. He has been in office twenty years.

Miss Eva McGrew, of Montpelier, is in the city, the guest of her aunt, Mrs. I. M. McKay.

Mrs. John Thieme, of Jackson street, left this morning for Ashland, Ohio, to visit relatives at her old home.

The Toledo *Bee* says: "Mrs. A. Racine, of Fort Wayne, is visiting her sister, Mrs. W. H. Lowe, 75 Oliver street."

Contractor French is razing his old carpenter shop on the north side of East Wayne street, and will erect a new one across the street.

Charlie Rippe, of Rippe & Sons, the Broadway livery men, left yesterday for Mt. Clemens, Mich., where he will take a course of medical baths.

Conductor Jess Savey, of Columbus, O., is in the city, visiting his friend A. J. Dawson, of the Pittsburg, Fort Wayne and Chicago railway.

The Wabash is out with a special tariff rate, which applies between all stations on the line in Ohio. A general reduction of the rates previously fixed has been made.

The locomotive firemen of the Pittsburg and Fort Wayne railroad were notified last Tuesday that their wages had been advanced 5 per cent., the increase to date from March 1, last.

The next M. E. conference will be held at Wabash. This is a paragraph from the conference work. "One of the presiding elders reported that a wealthy man in his district paid all his benevolences with one silver dime. The bishop suggested that he be converted."

Mr. H. C. Parker, who was recently appointed general manager of the Lake Erie and Western railway company, assumed the duties of his position yesterday. Mr. Parker's headquarters will be at Bloomington, Ill., for the present. This is a new office on the Lake Erie and Western road, that organization having heretofore got along without such an official. Mr. Parker was a former resident of Fort Wayne.

The Indianapolis *News* says: "Colonel R. S. Robertson and Charles Harley, representatives from Carroll county, were in Indianapolis yesterday, and both report that the republican prospects are excellent in their respective parts of the state, and they think the G. O. P. will carry Indiana with a whoop-la in 1888. 'I am doing nothing politically now,' said Colonel Robertson, in answer to a *News* reporter's inquiry. 'I am only practicing law and trying to make an honest living. I didn't even draw my salary this winter, and I didn't get a lot of stationery at the state's expense, so it is necessary for me to work.'"

Opinion of a Leading.

Almost all the diseases that afflict us from infancy to old age have their orgin in a disordered liver. A really good liver medicine is the most important in the whole range of pharmacy. We believe Simmons Liver Regulator to be the best among them all. We pin our faith upon the Regulator, and if we could persuade every reader who is in ill health to buy it, we would willingly vouch for the benefit each would receive. —Ed. Cincinnati Gazette.

Deputy Sheriff Wise was at Columbia City yesterday.

Mrs. Daniel Ryan, wife of the justice of the peace, is ill with erysipelas.

W. McK Pardee, engineer for the Nickel Plate, left for Chicago last night.

There will be full rehearsal of the anvil chorus at the Princess rink this evening.

Adam Blaser, of Payne, Ohio, was seriously hurt by a falling tree last Sunday.

The City band has been engaged to play for the approaching Hebrew concert.

Constable Case has appointed his brother, John W. Case, to serve as his deputy.

Mr. Wilson Lutz, of Jeromeville, Ohio, is the guest of George H. Wilson, of West Berry street.

The Germania K. of L. A. will give a ball at Arion hall April 17, for the benefit of the K. of L. band.

Miss Lou Palmer very pleasantly entertained a large number of her friends last evening in honor of her birthday.

Mr. and Mrs. H. C. Graffe very handsomely entertained the L'Orphelin club at their West Jefferson street home last night.

Messrs. Wing and Mahurin, the architects, have been awarded the contract for making the plans for the new asylum for the feeble minded.

Maurice Thompson, the state geologist, says that all dry wells bored the depth thought necessary to reach oil or gas, should be shot before abandoned.

Mr. Frank Welling, chief secretary to Mr. J. March Coombs, is reported much better to-day, and will shortly be out if no recurrence of the hemorrhages occur.

The newspapers along the line of the Grand Rapids & Indiana railroad propose to discontinue the company's time tables unless they are paid for at the regular rates.

Alexander Linton, a tramp, broke into the residence of John Kline, in Wayne township, yesterday, and Justice Ryan bound the fellow over in the sum of $500 to await trial.

Fort Wayne council, No. 4, Royal and Select Masters, last evening conferred the Cryptic degrees upon Messrs. E. H. Hunsaker and E. L. Craw. A banquet followed, and the council masons responded to toasts.

Mr. J. Marsh Coombs returned home last night in response to the telegram announcing Mr. Frank Wellings illness. Mrs. Coombs is the guest of her mother in northern New York and Mr. Coombs expects to join her as soon as Mr. Wellings health is restored. He had to abandon his state rooms on the steamer "Fulda" but expects to engage passage for Europe on another vessel a month hence.

The Columbia City *Post* says: "Today the county commissioners meet to choose an architect to make plans for the new court house. As we understand it, but two competitors are now in the race for the job—Mr. Tolan, of Fort Wayne, and Mr. Weary, of Akron, Ohio. The *Post* can not inform its readers this week as to what the mode of procedure is to be, but will do so as soon as the board decides."

The equipment for the limited express on the Fort Wayne road was run out of the Pullman car shops at Chicago yesterday. The train will have no fixed seats in the day coaches, but instead there will be the finest upholstered chairs, which will be moveable. The novel features of the train will be a library, reading rooms and they say a barber shop and bath-room. Luxury on wheels has nearly reached its limit.

In the case of the government against Fanson & Son, the men who imported eleven thoroughbred stallions from Canada to DeKalb and Noble counties without paying duty, and were arrested for the offense, Judge Woods yesterday made a ruling sustaining the exceptions to the information, and holding that it made no difference whether stallions were imported for breeding purposes or sale, or whether their owners were foreigners or residents of the United States, that the stock was alike exempt from duty. From this ruling District Attorney Sellers has appealed to the circuit court. It is probable that Fanson & Son will be allowed to take the horses, which are now in the custody of the marshal, upon giving a proper bond.

"Breathes there a man with soul so dead, who never to himself has said, I'll cure my aching head with Salvation Oil?" "Yes a few light weights.

Bully boy with a glass eye is what a chap termed a bottle of Dr. Bull's Cough Syrup. 25 cents.

BOO. BOO. BOO. BOOTS!

—AND—

SHO! SHO! SHO! SHOES.

—AT THE—

HOO! HOO! HOO! HOOSIER!

Men's Solid Kip Dom Pedro	$1 75
Men's Solid Kip Stitch down	1 75
Men's Solid Split Dom Pedro	1 40
Men's Solid Split Stitch Down	1 40
Men's Solid Working Shoes	1 00
Ladies' Solid Kid and Goat Button	2 00
Ladies' solid Grain Button	1 35
Ladies' Cheap Kid and Goat Button	1 50
Ladies' Cheap Grain Button	1 00

—:o:—

THE HOOSIER SHOE STORE,

No. 52 Calhoun Street,

OPPOSITE COURT HOUSE,

FORT WAYNE, - - - - IND.

The Fort Wayne Parlor Entertaining company will give an entertainment at Library hall, early in May, which will surpass anything ever given in Fort Wayne. The entertainment will be given under the auspices of the U. R. Catholic Knights of America, and the gallant knights will spare no pains or expense to make it as enjoyable and amusing as possible. The program for the performance is in the hands of Fred Graffe, as manager, and the company has already rehearsed a number of times. The drill corps will meet this evening at Library hall, and a large attendance is requested. The U. R. C. K. of A., besides being a well organized military company, has also undertaken these entertainments for the purpose of bringing out home talent, which will both elevate and amuse its many members and their friends.

The Fort Wayne Turnverein will give a grand ball on Thursday evening April 21, at their hall. Tickets 50 cents.
eod-td.

New Turkish prunes, 5c per pound.
14-3t YANKEE GROCERY.

Fresh Strawberries Daily.
Fresh strawberries, quart, 35c.
Large pineapples, each, 25c.
Lettuce, quarter pound, 5c.
New potatoes peck, 45c.
FRUIT HOUSE.

M. L. ALBRECHT

HAS REMOVED HIS

Carriage Factory

From 106 West Main Street to the

CORNER OF MAIN AND BARR STREET.

NOW IS THE TIME.

TO BUY STOVES!

Pig iron has advanced fully 25 per cent., and the indications are that it will go still higher. This will advance the price of stoves and ranges. Now is the time for everybody to buy their stoves.

H. J. Ash has made arrangements for all the stoves for his spring trade and is still selling at old prices; but it cannot last very long. So now is your time to secure bargains in cooking stoves and ranges, the best the world produces. Among some of his leaders are the celebrated new Astral ranges, in all sizes and styles. Also the Garland hard coal and wood ranges, which have made their reputation for fine casting and working qualities stand second to none made.

In wood stoves he keeps the Banner cook and favorite Banner and several other lines.

He also sells the Jewel gasoline stove and ranges, which have been improved since last year, making it now the safest and most complete of all vapor stoves.

He also keeps a full stock of the Alaska refrigerators and ice boxes, all sizes, from $5 to $50.

Remember H. J. Ash is the kitchen furnisher, and No. 9 East Columbia street is where you will find the Bargains. 14-1m

WHITE Bronze Monuments

Are Beautiful,

And do not decay like stone. Investigate before purchasing.

LONGACRE & CO.,

No. 46 Harrison Street,
Fort Wayne, - - Ind.
Jan. 10 d&wly.

WILDING AND SON.

WALL PAPER!

Borders and Ceiling Decorations.

—:o:—

All of the latest and most artistic designs. We have a competent corps of paper hangers and painters, who will try to please our customers. Give us a call before the spring rush comes on.

DON'T FORGET THE PLACE

NO. 191 CALHOUN STREET.

April 14-tf

GLOBE WAREHOUSE!

We are now showing the famous Jamestown Worsted Dress Goods in all the Spring and Summer shades; the goods are made from the best material thoroughly finished so they may be worn in damp or wet weather without shrinking or curling and are perfectly fast colors. The goods may be washed if desired without the least injury to the fabric

Globe Warehouse

58 Calhoun Street,

CHAS. ROSE

IS SELLING

New Potatoes, per peck	50c
Good, New Cabbage, large heads	——
Package Coffees, per lb	20c
Canned Tomatoes	10c
Canned Peaches, best quality	18c
Canned Corn	10c
Canned Pumpkin	10c
Best Red Bananas, per dozen	30c
Lemons, per dozen	15c
Prunes, per lb	10c
Dressed Poultry, per lb	10c

And in fact everything in the

GROCERY LINE

—AT—

BOTTOM PRICES.

Fresh Roast Coffee

every morning by the new process, only 20c. a pound.

Fresh Butter every day. Also all kinds of Feed constantly on hand at

Nos. 75 and 77 East Wayne Street.
March 28-1mo

J. JAXTHEIMER,

—THE—

Merchant Tailor!

Has a full line of imported and domestic goods for

SPRING AND SUMMER

SUITINGS!

All Goods are made up in the most artistic manner and no suit is to leave the store without giving entire satisfaction.

PRICES REASONABLE.

32 W. MAIN ST.

EASTER MEATS!

Beef, Veal and Spring Lamb of the Finest ever seen in Fort Wayne at prices that will

ASTONISH YOU!

At No. 100 Barr street,

FRANK OFENLOCK.

April8-1m

Everybody Trades

—AT THE—

MASSACHUSETTS SHOE COMPANY,

"The Cheapest and Best," is Our Motto.

NO. 3 KEYSTONE BLOCK. - - - - - - - - - FORT WAYNE, INDIANA

O.D. WEISELL
DENTIST
34 Calhoun St.

Offers a professional experience of over 25 years
april 26 1y

The Fort Wayne Sentinel.

ESTABLISHED 1833. THURSDAY EVENING, APRIL 14, 1887. PRICE THREE CENTS

GEO. DEWALD & CO.,

Colored

DRESS GOODS.

The sales of this department so far this season have been the largest on record, owing to the great values we have been constantly offering. We shall continue the excitement with

Twenty-five pieces dress goods, worth 40 cents a yard; our price will be 25 cents a yard.

GEORGE DEWALD & CO.

Cor. Calhoun & Columbia

CHOICE LOTS IN WILLIAMS' ADDITION.

Near South Calhoun Street.

From $500 up. Small cash payment; long time on remainder if desired, with privilege of making payments to stop interest at any time. These lots are near to Calhoun street, the main central thoroughfare of the city, where property always rents well, is quickly saleable and is especially desirable from its location, midway between the Wabash on the west and Pittsburg offices and shops on the east. Calhoun is Fort Wayne's great central street, destined to be fully occupied with stores, shops, etc.

For these standard lots inquire of any real estate agent in the city or at the main office corner of Clinton and Berry streets, opposite the new government building. 19-tf

The cheapest and best line of gents' furnishing goods can be found at Fitch, Meyer & Co., 34 Calhoun street.

MOUNT See our English Bicycle Hose. All colors, at 75c.
11-d&wtf. SAM, PATE & MAX.

There are a great many different styles of "some—are" hats in the city, but the only place to select a genuine summer hat is at Fitch, Meyer & Co's., 34 Calhoun street.

Now for a summer stiff hat, light color, light weight and warranted to keep your head cool at a less price than you ever heard of, go to Fitch, Meyer & Co., 34 Calhoun street.

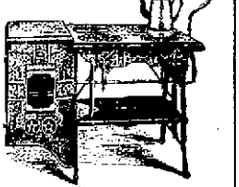

The Peerless

Gasoline stoves take the lead. They have all the desirable points claimed for other stoves and in addition have many valuable points that are not found in others, which are too numerous to mention in this small space. Call and examine them for yourself. Positive safety is secured by the automatic safety device which prevents filling the lay-down tank until all the valves are securely closed. All valves are automatically locked when closed, preventing any opening of valves by children. Self lighting attachment, &c, &c. The working of the valves is very simple and it is impossible to misunderstand the operation. We also sell

Heinz's Patent Self Ventilating Refrigerators,

which can not be surpassed. They are made in numerous styles, of both hard and soft wood.

We have in stock a full line of Cook Stoves, Range and Summer Goods, such as Water Coolers, Ice Cream Freezers, &c, &c.

C. A. PICKARD & CO.,
29 East Columbia street.
apl14-2m.

FOREIGN NEWS.

An English Steamer Ashore off Dieppe, France, and Twenty People Lost.

LONDON, April 14.—Further particulars of the loss near Dieppe of the packet Victoria show that the vessel struck the rocks amidships. The passengers immediately rushed to the stern which was buoyed up by the deep water on that side of the rocks. When a boat was ready to be lowered fifteen men and women embarked in it. A ladies' shawl became entangled in a pulley of the stern and caused the boat to descend to sea bow foremost. Most of the occupants were thrown out and drowned. Two ladies jumped from deck into the boat after it reached water and overturned it. Other boats were then safely launched and succeeded in reaching land.

OTTAWA, Ont., April 14.—The dominion parliament opened to-day. The governor general in his speech said the fisheries controversy would be honorably settled.

BISHOP DWENGER.

The Anniversary of This Consecration Celebrated at the Cathedral.

At the Cathedral this morning there were solemn services commemorating the consecration of Rt. Rev. Joseph Dwenger, second bishop of Fort Wayne. The altars were tastefully decorated, The church was crowded. The choir sang very sweetly. Very Rev. J. H. Brammer, V. G., was celebrant of the mass; Rev. H. A. Boeckelman and Rev. T. M. O'Leary were deacon and subdeacon, and Father Lang was master of ceremonies. The Rt. Rev. Bishop assisted in *cappa magna*. Attending the bishop were Rev. E. Koenig and Rev. B. Hartman.

Rt. Rev. Joseph Dwenger was consecrated bishop of Fort Wayne April 14, 1872, in the Cathedral of Cincinnati by the venerable Archbishop Purcell, aided by Bishops Borgess, of Detroit, and Toebbe, of Covington, fifteen years ago to-day. During this period of succeeding annals there has been a steady growth in the Fort Wayne diocese, which includes an area of forty-two counties in this great commonwealth of Indiana.

Bishop Dwenger, since his consecration, has three times visited the Eternal City. There have been built in his diocese during his administration two orphan asylums, three hospitals and some sixty churches and chapels.

The city clergy, and a number from outside the city, gathered at the Episcopal residence to-day to offer congratulations to their ecclesiastical superior, and to show their filial respect to a great and good bishop. A number of floral offerings, and other substantial gifts for his new orphan asylum, were brought him by admiring friends from among the cathedral congregation.

A Stock Board.

CHICAGO, April 14.—The members of the Chicago board of trade have decided to operate a stock board, composed of only its own members.

All Right.

WASHINGTON, April 14.—The last trial trip of the Atlanta proved a complete success as far as speed, it having exceeded sixteen knots an hour.

Jewelers Fail.

CHICAGO, April 14.—The firm of Clapp & Davis, wholesale jewelers, failed to-day, having confessed judgments for $137,000.

Lynched in the Court-Room.

UNION CITY, Tenn., April 14.—John Thomas, colored, while being tried for assault on a little white girl, was lynched by a furious mob in the court house in the presence of judge, jury and officers.

Gas Well at Greensburg.

GREENSBURG, Ind., April 14.—The gas drill at a depth of 960 feet, twenty in the Trenton rock, struck a vein of gas at 9:45 yesterday morning. The Trenton rock is porous, therefore the state geologist says the indications are very favorable. The flow was lighted, and burned forty feet high at 12 o'clock.

A Fatal Railroad Accident.

PARKERSBURG, W. Va., April 14.—A construction train, with workmen, on the Ohio and Mississippi railroad, who had been removing a land slide started, from Ravenswood at 6 o'clock last evening. Just after passing Wild Cat trestle the tender jumped the track and drew with it the engine and ten cars, which were piled in a mass at the foot of the declivity. The casualties were: Robert Evans, engineer, Chillicothe, O., fatally injured; John Holden, brakeman, Belpre, killed; Joseph Keese, laborer, Clifton, W. Va., killed; Fireman Hogan, badly injured; Wash Weeks, laborer, and two brothers, badly injured; T. Ticklinger, conductor, and Ernest Cole, slightly injured. The accident was attributed to fast running.

A Big Land Case.

PARKERSBURG, W. Va., April 14.—Judge Jackson, of the United States court, has decided the important land case of Caperton and others against Rich and others by which the heirs, Hon. Allen T. Caperton are put in possession of sixty four thousand acres of land in Webster county.

The Weather.

WASHINGTON, April 14.—Following are the weather indications:

Indiana, fair weather in southern portion, light local showers in northern portion, warmer in northeast, stationary temperature in southwest portion.

A Village Burned.

LACROSSE, Wis., April 14.—The business portion of the village of Trempealeau burned early this morning. The loss is variously estimated from $25,000 to $40,000.

ST. LOUIS, April 14.—The hotel at Montezano Springs burned this morning. Loss, $40,000; partly insured.

She Stole $50,000.

BOSTON, April 14.—The *Herald* says that Mrs. Howe, of woman's bank fame, has absconded with $50,000 of the depositors money.

Shot Dead.

SHREVEPORT, La., April 14.—H. C. Griner, a farmer of Bossier parish, was shot from ambush. The murderers escaped.

What you need is medicine which is pure, efficient, reliable. Such is Hood's Sarsaparilla. It possesses peculiar curative powers.

There are a great many different styles of "some are" hats in the city, but the only place to select a genuine summer hat, is at Fitch, Meyer & Co., 34 Calhoun street.

California oranges, 20c per dozen.
Large Messina lemons 20c per dozen.
Yellow bananas, 20 and 30c per dozen.
14-3t YANKEE GROCERY.

The cheapest and best line of gents' furnishing goods can be found at Fitch, Meyer & Co., 34 Calhoun street.

Reduction on Canned Fruit.

3-pound can pie peaches, 8c.
3-pound can best tomatoes, 10c.
3-pound can yellow lulu peaches, 15c
FRUIT HOUSE.

A full and complete line of straw hats and spring neckwear in the city at Fitch, Meyer & Co., 34 Calhoun street.

Mr. S. D. Robeson, the popular piano dealer, arrived in the city yesterday and in a few days will have on exhibition a large number of fine instruments, embracing pianos and organs, to which he invites the public attention. Mr. Robeson will call on our citizens and explain the merits of the instruments he represents as excelling any others made. 13tf

A full and complete line of straw hats and spring neckwear in the city at Fitch, Meyer & Co., 34 Calhoun street.

Now for a summer stiff hat, light color, light weight and warranted to keep your head cool at a less price than you ever heard of, go to Fitch, Meyer & Co., 34 Calhoun street.

Nonnamaker. I have just received a new stock of Boots and Shoes from some of the best manufactories east and west. My goods are medium and fine grades, and are warranted to give satisfaction. Call and see the new goods. Prices are as low as can be made anywhere in the state. The best Ladies' $2.00 Shoe in the city. No. 5 Keystone Block.
14-2t A. NONNAMAKER.

THE MARKETS.

CHICAGO, April 14.—Wheat, stronger, 79½@82½c. Corn, easy, at 34½@37½c. Oats, easy, at 24½@28½c. Rye, 54½c. Barley, 52c. Flaxseed, $1.05½. Prime timothy, $1.04. Whisky, $1.18. Pork, steady, at $20.90. Lard, firm, at 37.40.

A PROCESS for making writing paper from seaweed has been brought out in England. The weed is boiled with carbonate of soda, and the filtered solution is treated with sulphuric acid. This yields a paste more viscous than gum arabic, and it is supposed that it can be properly utilized. After this paste is removed, the fibrous matter left is made into paper.

LOCAL NEWS.

Frank Miller is the papa of a bright boy baby.

The county commissioners will meet next Monday.

Colonel Robertson has returned home from Indianapolis.

The excursion fare to Rome City this season will be a dollar as usual.

Mayor Hale and wife and Miss Ada Oppenheim, of Bluffton, are in the city.

A big engine, No. 351, will leave the Pittsburg shops, brand new, to-morrow.

Mrs. Elizabeth Wetzell, of Francis street, will leave for Germany next week.

Justice Franco to-day fined Henry Schnek for assault on Henry F. Kammeyer.

The Geake Bros., contractors, are erecting a big school house at South Whitley.

The employes of Old's wagon and wheel works will be paid for March to-morrow.

Mrs. Margaret Carmike is lying seriously ill at the residence of her son-in-law E. W. Cook, 124 Union street.

William W., the ten-year-old son of Samuel Headford, of the Fort Wayne organ factory, died of typhoid fever last night.

Thomas M. Glenn has sold lot 89, William's addition, to George A. Frank for $700; Anton Dyke to Fritz Potlitz lot 2, Forbing's addition, for $525.

Dell Rolston, a youth of color, was out on a lark last night and the police found him very drunk. Mayor Muhler assessed a fine and the fellow hustled bail.

Frank Girard, of the Pittsburg shops, was accidentially struck on the head with a sledge hammer this afternoon and badly hurt. He lives at 518 East Lewis street.

Geo. W. Simonton was this morning appointed police health officer to assist Dr. S. C. Metcalfe, the secretary of the city board of health. Mr. Simonton held the position last summer.

Messrs. Wing & Mahurin have been awarded the contract for preparing plans for the new feeble-minded school. Work will be commenced at once, and the building will be pushed through at a rapid rate.

Chauncey O. Miller and Dora Seibold, Fred J. Bernreuther and Elizabeth Schust, Fred Gerke and Sophie L. Prange, Samuel McCormick and Rosanna Seabold, Hypolite S. Coulardot and Ellen Gerardot have been licensed to wed.

The scaffold around a new house on Dewald street fell yesterday under a number of workmen. Jeremiah Madge was standing beneath the scaffold and it crashed him to the earth, inflicting internal injuries that make his recovery doubtful. He was unconscious when taken to his home.

Harry C. Lucas has been appointed executor of the last will of Thomas Lucas, who leaves an estate valued at $100,000, divided among his wife, two sons and three daughters. The property is situated in this city, at Portland, Me., and at Scranton, Pa., where he had valuable mining interests.

Captain Diehl and a police posse raided the Oliver house last night and captured Michael Wickliffe, Jennie Wickliffe, Julius Jones, John Johnson, May Adams, Bessie Brooks and Mollie McKendry. They put up $18 each and forfeited the amount at police court. Captain Diehl filed information against another inmate of the house, who was ill last night, and she will have to settle.

Constable Case last evening arrested a colored barber, named Gorney Winslow, for violation of the civil rights bill. He refused to shave another colored man named Wm. Ridley. He was fined $1 and cost, by Squire Ryan and in default of bail was sent to jail. Ridley was ruthlessly snubbed. He asked Winslow to shave him, but the colored barber responded: "We sin't got nay black soap and don't shave coons no how."

Building permits have been granted to Boltz and Derheimer, to repair a brick barn on lot 6, Hamilton's addition, addition, to cost $200; to Alexander Barnes & Son, to erect a two story shop building on lot 264, Banna & Fisher's addition, to cost $400; to Jos. Dickerson, to build an addition to his barn on lot 36, county addition, to cost $75; to to Charles A. Hess, to erect a one story frame house on lot 6, Broadway, to cost $900; to Julius Baker, to repair his house on lot 46, county addition, to cost $200; to John Long, to put up an addition to his house on lot 11, Bowserville addition, to cost $225, and to H. Hoffer, to build an addition to his frame house on lot 44, Rockhill's addition, to cost $300.

Hon. T. P. Keator is writing up the gas and real estate interests of Muncie.

John A. Row and Adelia Walker, Philip Wagner and Mary Gable have been licensed to wed.

Mrs. Henry Ward desires in this way to express her thanks to friends and neighbors who so kindly aided and assisted her during the illness of her husband.

Mr. O. P. Morgan is at home suffering from a severed tendon in one of his lower limbs. In hastening out of the way of a passing vehicle, Mr. Morgan pulled the cord from its place.

The feeder canal owners this morning cut a gap in the canal above the French brewery, letting every drop of water in it into the St. Joe river. This dries the canal completely below the brewery and deprives the water works basin of its regular source of supply. Although some people pretend to look aghast at canal water, the owners of the feeder will see whether the city can get along without canal water.

INDIANA.

What is Done and Said at the Capital and Elsewhere.

INDIANAPOLIS, April 14.—State Treasurer Lemcke received a dispatch from Pierre Gray last night stating that Moller & Co. had deposited $215,000 with Winslow, Lanier and Co. to the credit of the state of Indiana, and that drafts could be drawn at once to the amount designated. It is supposed that the firm will place the other $125,000 on deposit to-day, and the transaction will be thus concluded.

Fish Commissioner Reed, who is editor of the *People*, says that although he hears many complaints of seining parties along the river, he has great difficulty in getting names and tangible evidence. He has adopted a new rule, that all who want to lodge information with him must go before the grand jury. By this means convictions may be secured, and a few good examples would stop the disreputable practice. Mr. Reed is figuring on a new style of fish ladder, one of the merits of which is its cheapness, and hopes that this, or some other apparatus, may be generally adopted by dam owners under the direction of township trustees. Mr. L. H. Roburts, now of this city, but formerly a resident of Michigan, where he procured the passage of a fish law, says that the "chutes" in use in that state are working perfectly.

There was a special meeting of the Hendricks club last evening to induct James H. Rice into office as president, and this gentleman felicitated the membership on the consolidation which had been affected, for it had long been the desire of the state central committee that such action should be taken. Amendments to the constitution were offered, paying the secretary $250 per year, and exempting both the secretary and treasurer from dues; also fixing the initiation fees of members between the ages of seventeen and twenty-one years at one dollar. Another meeting will be held the second Tuesday in May.

The Plainfield gas well is troubled with quicksand.

Salem has raised $1,500 for a natural gas experiment.

Muncie's No. 7 gas well is a gusher, and its real estate fever is a boomer.

Bluffton democrats hold a primary election April 29, to nominate corporation officers.

Walter G. Stevens, formerly recognized as a leading horticulturist, died at Centerville, aged 84.

Mrs. Susan Krider, aged 80, died while sitting in Spring Creek church (Cass county) Sunday.

John T. Raymond, the dead actor, formerly resided at Lafayette, and there commenced his successful career.

An excursion train took a crowd of gas well sight-seers from Logansport to Marion Saturday night.

Ex-Mayor Bennett, of Richmond, charges that his successful republican opponent used money to defeat his nomination, and there is war.

Geo. W. Earhart, Captain of Police, Hallstown, Md., says:—"I have used Salvation Oil and found it a most excellent remedy. I recommend it to all."

Yesterday I had a horrid cold. I used Dr. Bull's Cough Syrup, and to-day I am as well as ever.

3 pound can pie peaches, 8c per can.
6 pound can pie peaches, 15c per can.
3 pound can tomatoes, 10c per can.
14-3t YANKEE GROCERY.

AT THE PRIMARIES.

The Democrats Will Nominate a Ticket, But It Must Be a Worthy One To Win.

The democratic city central committee met last night and decided to hold a primary election for the nomination of democratic candidates, Saturday April 30th, from 3 to 7 o'clock p. m. The committee will meet again Monday, April 25th, to arrange for printing a ticket with the names of all the democratic candidates on it. The republicans last night decided to put a full ticket in the field. The Knights of Labor have already nominated a ticket, and this fact puts a new phase on local politics. The Knights of Labor will take votes from both the old parties, but more from the democratic than republican ranks, because we are in the majority. Therefore, it behooves the democratic voters to look squarely at the nominating problem, for our ticket must be composed of men—from mayor to councilmen—whose character, ability, competency and honesty can not be assailed or questioned. With such a ticket THE SENTINEL has no fear of submitting it to an intelligent people for their suffrage Tuesday, May 3, but without such a ticket success is questionable.

Notice of Delivery.

The agents of the River Basin Valley Nursery will make their delivery of trees, etc., at Fort Wayne, corner of Main and Barr streets, April 16; at Leo, April 16; at Decatur, April 19; at Bluffton, April 18; at Berne, April 20. Those in need of trees, small fruit, budded roses, fine grape vines, etc., can purchase them Friday and Saturday. This will be a good opportunity to buy trees fresh and good from a responsible nursery.

WM. T. GUNTHER, Agent.

A G. A. R. post has been organized at Anon

Cream and Cold Weather.

What a luxury is a bath in summer. Surely, but a greater luxury is a clear head in winter; just when everybody is sneezing and snuffling with a cold in the head. But when you are attacked use Ely's Cream Balm. It cures colds in the head, and what is better, it cures the worst cases of chronic catarrh and hay fever. Not a liquid, not a snuff. Pleasant to use. Quick relief. Radical cure.

ADVICE TO MOTHERS.—Mrs. Winslow's Soothing Syrup should always be used when children are cutting teeth. It relieves the little sufferers at once; it produces natural, quiet sleep by relieving the child from pain, and the little cherub wakes as "bright as a button." It is very pleasant to taste. It soothes the child, softens the gums, allays all pain relieves wind, regulates the bowels, and is the best known remedy for diarrhœa, whether arising from teething or other causes. Twenty-five cents a bottle.
Jan. 19-eod&wly.

For City Marshal.

To the Editor of The Sentinel:

Please announce my name as an aspirant for nomination to the office of city marshal, subject to the decision of the democratic primary election. Truly yours,

DEIDRICH MEYER.

LADIES' WEAR.

Ladies' Kip Turned Toe Slippers	50c
Ladies' Fine Kid Toe Slippers	75c
Ladies' Fine Goat Toe Slippers	85c
Low Shoes, in Buttoned, Oxford and Tie in endless variety.	
Ladies' Kid Button Shoes, worked button holes	$1.00
Ladies' Kid Button Shoes, better grade	$1.35
Ladies' Very Fine Dress Shoes	$2.00
Ladies' Hand Sewed Fine Kid Dress Shoes	$3.00
Ladies' French Kid Shoes Hand Sewed	$3.50
Ladies' Goat Buttoned Shoes, all Solid Worked holes	$1.25

Ladies' Wear for Service.

Ladies' Wear for Dress.

Any kind style, quality and price at a positive saving of 33 per cent.

BANKRUPT

SHOE STORE,

REIDLICH BROS, Proprietors

☞Kites given away with every pair of boys' shoes.

ROYAL BAKING POWDER

Absolutely Pure.

This powder never varies. A marvel of purity, strength, and wholesomeness. More economical than the ordinary kinds, and can not be sold in competition with the multitude of low test, short weight, alum or phosphate powders. Sold only in cans. ROYAL BAKING POWDER CO., 106 Wall-st., N. Y. jan24

DR. T. J. DILLS

Has his office at

NO. 17 COURT STREET

Where he will give exclusive attention to all

DISEASES OF THE EYE AND EAR.

Office hours 9 a. m. to 3 p. m.

WILSON WASHBOARDS.

These Washboards are made with a Bent-Wood rim. The Strongest Boards and best washers in the world. For sale by all dealers. Take no other.

SINGLE and DOUBLE.

SAGINAW MF'G CO., Saginaw, Michigan.

ORANGE BLOSSOM

Notice to the Ladies.

I have secured the agency for Dr. McGill's Famous Specific Orange Blossom. A positive cure for all female diseases. Every lady can treat herself. A circular of explanations and a trial box free.

Get Orange Blossom. THERNE & GROSS.

PENNYROYAL PILLS

"CHICHESTER'S ENGLISH."

The Original and Only Genuine. Safe and reliable. Ladies ask druggist for Chichester's English Pennyroyal Pills in red and gold metallic boxes, sealed with blue ribbon. Take no other. Refuse dangerous substitutions and imitations. At Druggists, or send 4c. in stamps for particulars in letter by return mail. NAME PAPER. Chichester Chemical Co. 2811 Madison Square, Philada. Pa.

Sold by Druggists. Trade supplied by Jno. D. Park & Sons, Detroit and others.

WANTED.

WANTED—A woman of sense, energy and respectability for our business in her locality; middle aged preferred. Salary $50 per month. Permanent position. References exchanged. E. J. JOHNSON, Manager 12 Barclay St., N. Y.

WANTED.—To rent a small house in a desirable portion of the city. Address WANTED this office. 2-tf.

WANTED—By competent lady, washing to do. Will go out, or take it home. Will clean house and guarantee satisfaction. Call on or address 26 South Calhoun street. 4-61

FOR RENT.

FOR RENT.—Factory on Erie street formerly occupied by the Anthony Wayne manufacturing Co., Apply to John Taylor corner of Hanover and East Washington street.

FOR RENT—Brick house No. 284 West Jefferson street. Inquire of George Orbich, 10 Calhoun street. apr2 tf

FOR SALE.

FOR SALE—CHEAP One good peddling wagon, suitable for cigars, notions or confectionery. Also, one set of double harness, nearly new. Call at 130 Creighton avenue. 4-eod 6t.

FOR SALE—Notice is hereby given, that the undersigned, as agent for the estate of John G. Biddlecomb, will sell at public auction, at the south door of the court house, in the city of Fort Wayne, on Saturday, the 7th day of May, 1887, all the mines and minerals, in the estate of said Biddlecomb. A full list of said claims can be seen at my office, No. 24 Clinton street. Terms of sale cash. HENRY MONNING, Agent.

12-3w

LOST Manhood, Youthful Improprieties, Sexual Debility cured by Robinson's Nerve Bitters, 50 cts. Beth McKim Co. 15 N. 10th St., Philadelphia Pa. 8-M-F all druggists.

AUCTION SALE.

The old J. B. Barnes homestead, corner of DeWald and Minor streets, one square east of Broadway, 100 feet front and 175 feet deep, will be sold at public auction on Saturday April 23, 1887. Terms: One third in hand, balance in equal payments to suit purchaser, secured by mortgage at 6 per cent. interest. For particulars inquire of.

SCARLET AND MILLER.

No. 753 Calhoun street. 12-td

LADIES

Do Your Own Dyeing, at Home, with

PEARLESS DYES

They will do everything. They are sold everywhere. Price 10c. a package—40 colors. They have no equal for strength, brightness, amount in packages or for fastness to color, or non-fading qualities. They do not crock or streak. For sale by Tilhou & Gross, druggists and chemists, 56 Calhoun st., and by Moehlmann, druggist and apothecary, 71 Calhoun st. may 26-lawly.

Tutt's Pills

CURE CONSTIPATION.

To enjoy health one should have regular evacuations every then y four hours. The evils, both mental and physical, resulting from

HABITUAL CONSTIPATION

are many and serious. For the cure of this common trouble, Tutt's Liver Pills have acquired a popularity unparalleled. Elegantly sugar coated.

SOLD EVERYWHERE.

Daily Sentinel

THURSDAY, APRIL 14, 1887.

THE COMMON COUNCIL

Reports of the Water Works Trustees and Committees—Resolutions.

REPORT OF TRUSTEES OF THE WATER WORKS.

To the Honorable Mayor and Common Council.

Following is the report of the financial operations of the water works department for month of March 1887:

RECEIPTS.

Water Rents	$455 28
Meter Rents	45
Special Revenue	22 18
Penalties	2 00
Special deposits	10 00
Valves	130 05
Services	36 00
Total Revenue	$706 86
Amount on hand as per last report	83 46
Total cash for month	$790 32
Amount deposited with city treasurer	$580 34
Rebate	19 55
Special fund refunded	10 00
	$27 29
Balance on hand April 1, 1887	$83 03

EXPENDITURES.

City Treasurer's fund as per last report	$22,297 12
Amount deposited during the month	586 34
Total water works fund	$22,883 46
Orders drawn on account of	
Pumping Service	$451 41
Officers' salaries	300 00
Office Expenses	26 70
Services	8 87
Sundries	11 85
Valves	3 50
Reservoir	1 75
Engine repairs	5 45
Mains	2 42
Spy Run dam	6 50
Meter repairs	6 13
City of Fort Wayne, transfer from water works maintenance fund to the general funds of said city	15,000 00 — 15,752 79
Balance in treasury April 1, 1887	$7,151 67

C. McBRIDE, T. B. HEDEKIN, JOHN F. W. METZGER, } Trustees.

On motion of Mr. Michael the above report was referred to the committee on water works.

REPORT OF CHIEF OF POLICE.

To the Honorable Mayor and Common Council.

I respectfully report that the electric lights were found not burning 385 hours during the month of March, less.

HUGH M. DIGBY, Chief of Police.

I respectfully report that I have deducted from the Electric Light company's bill for the month of March, 1887, $16.94, for 385 hours, at 5½ cents per hour.

W. W. ROCKHILL, City Clerk.

On motion of Mr. Doehrman the above reports were referred to the committee on street lights.

REPORT OF CITY WEIGHMASTER.

To the Honorable Mayor and Common Council.

I most respectfully report that I have collected $163 for the month of March, 1887, and paid said amount to the City Treasurer.

PATRICK RYAN, City Weighmaster.

On motion of Mr. Storm the report was referred to the committee on finance.

REPORT OF FOUNDMASTER.

To the Honorable Mayor and Common Council.

I herewith report fees collected during the month of March, to the amount of $9.50, which I have turned into the city treasury.

P. MUNCH, Foundmaster.

On motion of Mr. Michael the report was referred to the committee on city property.

COMMUNICATION WATER WORKS TRUSTEES.

To the Honorable Mayor and Common Council.

The county commissioners last fall requested the engineer taken from the West Main street bridge and laid in the bed of the river; this has not yet been done and we respectfully ask that it be referred to the city attorney, and that he be instructed to take such legal steps as may be necessary for the fulfillment of said request. We would likewise ask that the civil engineer be instructed to confer with the attorney in regard to the same.

By order of the trustees of the water works. J. M. MCDONALD, Clerk.

On motion of Mr. Doehrman the communication was referred back to the trustees of water works, with instructions to carry out the resolution adopted February 22, 1887.

REPORT OF THE COMMITTEE ON JUDICIARY.

To the Honorable Mayor and Common Council.

We, your committee, to whom was referred the resolution of Councilman Webber, in reference to the appointment of inspectors and judges for the Fourth ward, would recommend the appointment of the same, as per resolution, and that the city clerk notify the same of their appointment.

JOHN C. KENSILL, C. THOMAS, } Coms.

On motion of Mr. Webber the report was concurred in.

REPORT OF COMMITTEE ASSESSMENTS TAXES.

To His Honor the Mayor and Common Council.

Your committee on assessment and taxes to whom was referred the petition of Sophia Hitzman praying for a refunder of $3, respectfully report that said Sophie Hitzman was erroneously assessed with $500 personal property, for the year 1886, not being a resident of the city, we therefore recommend that the clerk be instructed to issue refunder of $3 to said Sophie Hitzman.

CHRISTIAN TRESSELT, PETER J. SCHEID, HERMAN MICHAEL, Committee.

On motion of Mr. Michael the report was concurred in and clerk instructed to issue refunder.

REPORT OF COMMITTEE ON FIRES.

To His Honor the Mayor and Common Council.

Your committee on fire respectfully report: We have examined the Gamewell fire alarm system and report that the same has been constructed and completed according to contract.

In relation to the resolution of Councilman Racine the committee asks further time.

W. DOEHRMAN, PETER J. SCHEID, JOHN C. KENSILL, Committee.

REPORT OF COMMITTEE ON PUBLIC IMPROVEMENTS.

To His Honor the Mayor and Common Council.

We your committee on public improvements respectively report:

In reference to the resolution of Councilman Michael, that we have examined the building on lots 256 and 257, Rockhill's addition, and find the same in a dilapidated and unsafe condition and we therefore recommend that the owner of said lots be notified to tear down or remove said buildings at once.

PETER J. SCHEID, LEVI GRIFFITH, H. A. HEAD, Committee.

On motion of Mr. Griffith the above report was concurred in.

On motion of Mr. Michael the report was concurred in.

REPORT OF THE COMMITTEE ON SEWERS.

To His Honor the Mayor and Common Council.

We, the committee on sewers, make the following report.

1. We have awarded the contract to John McLaney for a 15-inch sewer in the alley between DeWald street and Creighton avenue, from Webster street to Harrison street.

2. We have awarded the contract to Joseph Dechelmer for a 15-inch sewer in the alley east of Lafayette street, from Creighton avenue to Tabor street.

3. We have awarded the contract to Joseph Dechelmer for an 18-inch sewer in the alley between Hanna street and Force street, from the Lasselle street sewer to the south line of Creighton avenue.

4. We have awarded the contract to Frederick Schmitz for a 15-inch sewer on St. Martine street, from Wayne street to the first alley east of Lafayette street.

5. We have awarded the contract to Frederick Schmitz for an 18-inch sewer in the alley between Force street and John street, from the main sewer on Monroe street to Creighton avenue.

6. In favor of the ordinance to construct an 18-inch sewer in the alley between Smith and Smith street, from the main sewer on Monroe street to Creighton avenue.

7. In favor of the ordinance to construct a 15-inch sewer in the alley between Smith street and Oliver street, from the main sewer on Monroe street to Creighton avenue.

8. Adverse to the ordinance for constructing a 15-inch sewer in the alley between Calhoun and Harrison street, and we have instructed the city civil engineer to prepare an ordinance to construct a sewer in said alley to the Calhoun street sewer.

9. In favor of the ordinance for a 12-inch sewer in the first alley west of Webster street, between Dawson street and the alley south.

JAMES WORDEN, A. RACINE, LEVI GRIFFITH, } Coms.

On motion of Mr. Hatter the above report was concurred in.

REPORT OF THE COMMITTEE ON PRINTING.

To His Honor the Mayor and Common Council.

We your committee on printing herewith report contracts with Mr. E. A. K. Hackett for printing of annual proceedings, and also for publishing the new revised city ordinances, he being the lowest and best bidder for the doing of said work.

JNO. WESSELL, F. SCHWARTZ, W. DOEHRMAN, } Coms.

On motion of Mr. Griffith the above report was concurred in.

REPORT OF COMMITTEE ON FIRE AND CITY ATTORNEY.

To the Honorable the Mayor and Common Council.

We your committee on fire with city attorney added to whom was referred the claim of William Palmer, of Indianapolis, for royalty for use of alleged patent fire appliances, respectfully recommend that the said claimant be requested to submit to this council the sum that he asks in case the committee should report in favor of adjusting his alleged claim.

Upon the claim now before the committee, it would rather recommend a contest than a settlement, but would recommend that they be instructed to find claimant's lowest demand.

W. DOEHRMAN, PETER J. SCHEID, JOHN C. KENSILL, Committee.

HENRY COLERICK, City Attorney.

On motion of Mr. Hatter the above report was concurred in.

REPORT OF THE COMMITTEE ON BRIDGES.

To the Honorable the Mayor and Common Council.

We, your committee on bridges, with city attorney, to whom was referred the resolution of Councilman Racine, relating to the building of a bridge on the Fairfield avenue at the crossing of Wells street, report that we have conferred with the owners of said feeder and they will offer no objection to the building of said arch, provided the same is so built as to not seriously interfere with the flow of water in said feeder.

F. SCHWARTZ, A. RACINE, JAMES WORDEN, } Coms.

HENRY COLERICK, City Attorney.

On motion of Mr. Webber the above report was concurred in.

REPORT OF COMMITTEE ON STREETS AND CITY ATTORNEY.

To the Honorable the Mayor and Common Council.

We, your committee on streets, with city attorney, to whom was referred the petition of Councilman Schmitz, relating to the drainage for stagnant water at the corner of Pontiac street and Winter street, respectfully report that we have carefully examined the territory involved and recommend that the owner of the real estate situated on the northeast corner of said streets grade and fill his lot at said corner, as well as the sidewalk on the east and south side of his property, near the corner; that then the street commissioner cause Winter street to be filled to grade, thus forcing the water into what appears to be its natural channel, and cause it to flow southward. If this recommendation be carried out does not afford full relief, the persons interested must seek their remedy in the state courts against the continuing obstruction to the alleged water course.

2. In reference to the resolution of Councilman Hatter, relating to a wall on the east side of North Cass street, adjoining the bridge, we report that we will comply therewith at the first opportunity.

HERMAN MICHAEL, H. A. HEAD, } Com.

HENRY COLERICK, City Attorney.

On motion of Mr. Buttenhender section 1 was concurred in; on motion of Mr. Webber section 2 was concurred in.

RESOLUTIONS.

Resolved, That the trustees of the water works be and they are hereby requested to communicate to this council at its next meeting as to the advisability of the city laying water pipe at proper distances under the streets that the council contemplate the permanent improvement of. Said service pipe to be laid at the expense of the city and said trustees be requested to be recollected of water consumers whose service is desired.

JOHN C. KENSILL.

On motion of Mr. Kensill the above resolution was adopted.

Resolved, That the street commissioner be and he hereby instructed to notify the contractor that built the sewer in the alley between Williams street and Dawson street from Hoagland avenue to the alley west of Calhoun street to remove all surplus earth from said alley and put the said alley in as good condition as it was before the construction of said sewer.

LEVI GRIFFITH.

On motion of Mr. Griffith the above resolution was adopted.

Whereas, The sand pit in the alley between Lewis and Madison streets on Hanna has caved in. Therefore be it

Resolved That the street commissioner be and is hereby instructed to repair the same forthwith.

C. H. BUTTENHENDER.

On motion of Mr. Buttenhender the above resolution was adopted.

Resolved, That the street commissioner be and he is hereby instructed to give ten days' notice to the property owners of lots No. 13 and 14, Rockhill's first addition, to fill said lots so as to prevent stagnant water from standing on said lots and if not complied with said street commissioner shall report the same to this council at the next regular meeting.

W. DOEHRMAN.

On motion of Mr. Schwartz the above resolution was adopted.

Resolved, That the street commissioner be and is hereby instructed to construct a plank crossing at the intersection of Wayne and College streets.

J. STORM.

On motion of Mr. Storm the above resolution was adopted.

Whereas, The committee on streets have reported in favor of narrowing Jefferson street, between Harmar and Division street, by vacating twenty-four feet off of the north side of said street between said points; therefore, be it

Resolved, That the matter of narrowing Jefferson street, between Harmar and Division streets, by vacating twenty-four feet off of the north side of said Jefferson street, between said points, be submitted to the city commissioners, and the city clerk is hereby instructed to notify the city commissioners to meet at their hall of the city of Fort Wayne on the 10th day of May, 1887, at 10 a. m. Said commissioners shall meet at the time and place aforesaid and from there proceed and examine the property sought to be vacated and shall also view and examine the real estate in the vicinity thereof to be benefitted or injured by such proposed improvement and vacation, and report according to law.

C. H. BUTTENHENDER.

Which resolution was on motion of Mr. Doehrman adopted by the following vote:

Ayes, 13, viz: Councilmen Buttenhender, Doehrman, Griffith, Hatter, Keller, Kensil, Kramer, Michael, Monahan, Racine, Head, Scheid, Storm, Schwartz, Tresselt, Wessell, Worden and Webber. Nays, none.

Whereas, In the year 1884, by order of the common council, the city commissioners were instructed to open Butler street, from Calhoun to Lafayette street; and, Whereas, said commissioners reported favorably to said opening and filed their report with the city clerk; and, whereas, the treasurer of this city has collected from the owners of property along said street large sums of money; and, whereas, upon the collection of the money the court of this county has declared said opening illegal. Therefore, be it

Resolved, That the treasurer be, and is hereby, instructed to refund all money so collected to the respective owners and charge the same to street special fund.

F. SCHWARTZ.

On motion of Mr. Schwartz the above resolution was referred to the city attorney to report at the next meeting of the council.

Resolved, That the street commissioner be and he is hereby instructed to give notice to the proper officer of the Wabash, St. Louis and Pacific Railway company to construct crossings on both sides of Fairfield avenue on south side of their right of way on said Fairfield avenue.

LEVI GRIFFITH.

On motion of Mr. Griffith the above resolution was adopted.

Resolved, That the street commissioner be and he is hereby instructed to give twenty days' notice to the owner of lot No. 12, Hoagland and William's addition, on the north side of William's addition, to construct a brick sidewalk on the east part of said lot to the same width as the brick sidewalk now constructed on the west part of said lot.

LEVI GRIFFITH.

On motion of Mr. Griffith the above resolution was adopted.

Resolved, That the street commissioner be and he is hereby instructed to place the gutters on both sides of DeWald street from Calhoun street to Webster street and that the city civil engineer be instructed to give the proper grade for said gutters.

LEVI GRIFFITH.

On motion of Mr. Griffith the above resolution was adopted.

Resolved, That the street commissioner be and he is hereby instructed to give ten days' notice to the owner of lots 2, 3, 4, 5 and, Elizabeth Dox's addition, to remove the wooden platform from the sidewalks on the east side of Fairfield avenue bordering on the above described lots and put suitable fences over the cellar openings on said sidewalks and in case said property owners fail to do said work that he report the same to the council.

LEVI GRIFFITH.

On motion of Mr. Griffith the above resolution was adopted.

Whereas, By the approach of summer the health of the city demands the services of a sanitary policeman, Therefore, be it

Resolved, That the secretary of the board of health be and he is hereby instructed to appoint a sanitary policeman subject to the approval of this council, whose pay shall not exceed one dollar and fifty cents per day.

J. STORM.

On motion the above resolution was referred to the executive committee of the board of the board of health and secretary will power to appoint.

Resolved, That the street commissioner be instructed to fill up the well on West Fifth street, as it is in a dangerous condition.

CHAS. F. HATTER.

On motion of Mr. Hatter the above resolution was referred to the committee on streets with power to act.

Resolved, That the street commissioner be, and is hereby, instructed to notify Joseph Dorhamer, the contractor that built the alley sewer in the alley between Summit and Oak streets; also the alley between Washington and Wayne street, from Webster street to Union street; also the alley between Butler and Williams street, from Webster street to Hoagland avenue.

W. DOEHRMAN.

On motion of Mr. Storm the above resolution was adopted.

Resolved, That the street commissioner be, and he is hereby, instructed to give ten days notice to the owners of lots 102 and 103, Archer's addition, to remove all obstructions in the alley bordering on the above described lots, and in case the said owners refuse to remove said obstructions that he report the same to the council.

A. RACINE.

On motion of Mr. Racine the above resolution was adopted.

Whereas, The sidewalks on the south side of Buchanan street, in front of lots 91 and 92, is in a bad and dangerous condition; therefore, be it

Resolved, That the street commissioner be, and is hereby, instructed to notify the owner of said lots to repair their sidewalks within ten days, and if not complied with said street commissioner report to this council.

P. J. SCHEID.

On motion of Mr. Scheid the above resolution was adopted.

Resolved, That the street commissioner be, and is hereby, instructed to notify the owner of the lot corner of Hamilton and Harr street, northwest corner, to repair his sidewalk within ten days, and if not complied with said street commissioner report to this council.

P. J. SCHEID.

On motion of Mr. Scheid the above resolution was adopted.

Resolved, That the committee on fire be, and they are hereby, instructed to advertise for sealed proposals to furnish the city fifty red cedar poles 30 feet long, and 35 poles 45 feet long, and also six miles of telegraph wire for the city fire department.

W. DOEHRMAN.

On motion of Mr. Schwartz the above resolution was adopted.

Resolved, That the street commissioner be, and is hereby, instructed to notify the contractors that built the alley sewers in the alleys between Washington street and Maumee road and University and Shiek streets, to have said alleys placed in proper shape according to contract.

W. DOEHRMAN.

On motion of Mr. Doehrman the above resolution was adopted.

Resolved, That the chief of the fire department be, and he is hereby, instructed to plug the sewer between Hoagland avenue and Webster street and DeWald and Butler street.

F. SCHWARTZ.

On motion of Mr. Schwartz the above resolution was referred to the committee on fire.

Resolved, That the committee on fire be and are hereby instructed to have a fire alarm box put up on the southeast corner of West Wayne and Fulton streets as the same is necessary for the protection of property in that vicinity.

MILTON N. WEBBER.

On motion of Mr. Michael the above resolution was referred to the committee on fire.

Resolved, That the street commissioner be, and is hereby instructed to notify the owner, or owners, of the Palace rink, located on the southeast corner of West Main and Fulton streets to remove at once all debris of the roof of said building, which have been deposited upon the sidewalk, and in case of his or their the failure of said notice being complied with the street commissioner is hereby instructed to file sidewalk against the property owner or owners.

MILTON N. WEBBER.

On motion of Mr. Webber the above resolution was adopted.

Resolved, That the city civil engineer be, and he is hereby, instructed to notify Wilhelm Horstman, the contractor for the brick sidewalks on the west side of North Cass street, from Wallo street to the track of the Lake Shore and Michigan Southern railway to proceed and complete his contract for said sidewalks.

A. RACINE.

Mr. Racine moved the adoption, which motion prevailed.

Whereas, The committee on bridges, with attorney added, have reported that the owners of the feeder canal will not object to the building of an arch in said feeder for purposes of a bridge, if the water be so built as not seriously interfere with the flow of water in said feeder; and

Whereas, The crossing of said bridge is dangerous and liable at any time to place the city under obligations for injuries by its use. Therefore, be it

Resolved, That the committee on bridges, with attorney added, attorney, be, and they are hereby, instructed to confer with the board of county commissioners and demand the building of said bridge, as of right should be, and report to this council.

A. RACINE.

On motion of Mr. Hatter the above resolution was adopted.

By Head.

Resolved, (R. 1.) That Calhoun street from the south line of Columbia street to the track of the E. Ft. W. & C. Ry., be paved with cedar blocks and laid on a gravel or stone dump the entire curbing on both sides of said street between the north line of Main street to except from this resolution.

Which resolution failed of adoption by the following vote:

Ayes, 8, viz: Councilmen Doehrman, Keller, Kramer, Michael, Head, Schwartz, Tresselt, Wessel and Woulfe.

Nays, 5, viz: Councilmen Buttenhender, Griffith, Hatter, Kensil, Monahan, Racine, Scheid Storm and Webber.

By Head.

Resolved, (R. 1.) That Main street, from the east line of Harrison street to the west line of Calhoun street, be paved with cedar blocks and lay a gravel or stone dump along the curbing on both sides of said street, between said points.

Which resolution, on motion, failed of adoption by the following vote:

Ayes, 8, viz: Councilmen Doehrman, Keller, Kramer, Michael, Head, Schwartz, Tresselt, Wessel and Woulfe.

Nays, 5, viz: Councilmen Buttenhender, Griffith, Hatter, Kensil, Monahan, Racine, Scheid, Storm and Webber.

Councilman Kensil moved a reconsideration of the above vote, which motion prevailed by the following vote:

Ayes, 16, viz: Councilmen Buttenhender, Doehrman, Griffith, Hatter, Keller, Kensil, Kramer, Michael, Monahan, Racine, Head, Scheid, Schwartz, Tresselt, Wessel and Woulfe.

Nays, 3, viz: Councilmen Storm, Tresselt and Webber.

Mr. Woulfe moved the adoption of the resolution, which motion prevailed by the following vote:

Ayes, 14, viz: Councilmen Buttenhender, Doehrman, Griffith, Hatter, Keller, Kensil, Kramer, Michael, Monahan, Racine, Head, Scheid, Schwartz, Wessel and Woulfe.

Nays, 5, viz: Councilmen Storm, Tresselt and Webber.

By Storm.

Resolved, (R. 1.) That Calhoun street, from the south line of Columbia street to the track of the Pittsburg, Fort Wayne & Chicago railway, be graded and lay a concrete foundation

(Continued on Third Page.)

TIRED OUT!

At this season nearly every man needs to use some sort of tonic. HUN dreds take almost every day Hostetter's prescription for those who need building up.

BROWN'S IRON BITTERS

QUALITY PURITY NOT QUANTITY

Trade Mark. On Every Bottle.

THE BEST TONIC

For Weakness, Lassitude, Lack of Energy, etc., IT HAS NO EQUAL, and is the only Iron Medicine that is not Injurious. It Enriches the Blood, Invigorates the System, Restores Appetite, Aids Digestion. It does not blacken or injure the teeth, cause headache or produce constipation—other Iron medicines do. G. H. BISSELL, a leading physician of Springfield, Ohio, says:

"Brown's Iron Bitters is a thoroughly good medicine. I use it in my practice, and find the action so quick all other forms of iron, in weakness, or slow convalescence of the sick, invariably. Iron Bitters is totally free from the evils of other iron preparations, is pleasant to the taste, agreeable to the stomach, gives strength and improves digestion."

Genuine has above Trade Mark and cross red lines on wrapper. Take no other. Made only by BROWN CHEMICAL CO., BALTIMORE, MD.

MADDEN & COX

—PRACTICAL—

Sanitary Plumbers,

STEAM & GASS FITTERS.

—DEALERS IN—

Sanitary Appliances, Water Closets, Bath Tubs, Wash Stands, Hydrants, Pumps, Sinks, Cesspools,

Aartistic Gas Fixtures,

73 Calhoun Street,

Fort Wayne, - - - - Ind.

aug 21-6m.

J. C. PELTIER,

UNDERTAKER AND EMBALMER,

17 W. Wayne St.

Telephone No. 174.

May 22 1y.

L. O. HULL,

WALL PAPER,

AND CEILING DECORATIONS,

The Newest Goods! The Latest Novelties! The Lowest Prices! Lincrusta Walton, Window Curtains, Artists' Materials, Paints, Oils, Brushes, Window Glass.

HOUSE, SIGN AND FRESCO PAINTING.

We are headquarters for Artistic Wall and Ceiling Decoration, and can show better work and more of it than all others in the city put together. Now wake up, I am talking to you; you can get goods to please you and save money by buying at Headquarters.

90 CALHOUN STREET

FORT WAYNE, IND.

WHAT GENTLE MEN

SHOULD WEAR!

The correct styles and finest qualities at

GOLDEN & MONAHAN'S,

66 Calhoun Street.

Agents for Dunlap's Celebrated Hats.

Wall Paper!

KEIL & BROS.

Have this season far exceeded their acknowledged standing as the leading WALL PAPER HOUSE in the City by bringing on more than three times the stock of former seasons. We buy directly from manufacturers in jobbing quantities. This enables us to sell at prices that our competitors cannot touch without at a loss. We shall this season sell Wall Paper at the lowest price ever known. We have the stock and prices to back up what we say. Our workmen are artists in their line. Specimens of their work can be seen in the best residences in this City.

KEIL & BROTHERS,

56 Calhoun Street, Fort Wayne, Ind.

March 12-2mo.

LAWRENCE, OSTROM & CO.'S

Famous "Belle of Bourbon"

IS DEATH TO

Malaria, Chills and Fever, Typhoid Fever, Indigestion, Dyspepsia, Surgical Fevers, Blood Poisoning

Consumption, Sleeplessness or Insomnia, Dissimulation of Food.

Two cents old, No Fusel Oil. Absolutely pure.

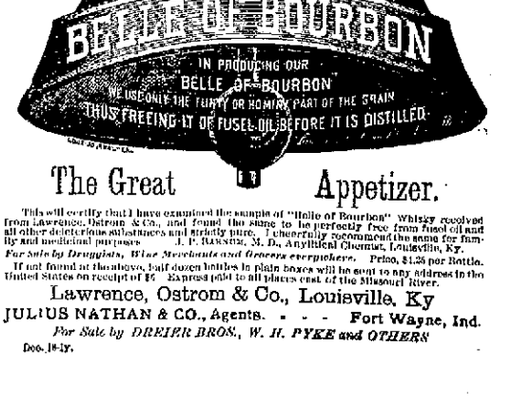

The Great Appetizer.

This will certify that I have examined the sample of "Belle of Bourbon" Whisky received from Lawrence, Ostrom & Co., and found the same to be perfectly free from fusel oil and all other deleterious substances and strictly pure. I cheerfully recommend the same for family and medicinal purposes. J. P. BARNUM, M. D., Analytical Chemist, Louisville, Ky.

For Sale by Druggists, Wine Merchants and Grocers everywhere. Price, $1.25 per Bottle.

If not found at the above, half dozen bottles in plain boxes will be sent to any address in the United States on receipt of $6. Express paid to all places east of the Missouri River.

Lawrence, Ostrom & Co., Louisville, Ky

JULIUS NATHAN & CO., Agents. - - Fort Wayne, Ind.

For Sale by DREIER BROS., W. H. PYKE and OTHERS

Dec. 16-1y.

POND'S EXTRACT
VEGETABLE
PAIN DESTROYER

Hemorrhages. Bleeding from the Lungs, Stomach, Nose, or from any cause is speedily controlled and stopped.

Sores, Ulcers, Wounds, Sprains and Bruises. It is cooling, cleansing and Healing.

Catarrh. It is most efficacious for this disease. Cold in the Head, &c. Our "Catarrh Cure," is specially prepared to meet serious cases. Our Nasal Syringe is simple and inexpensive.

Rheumatism, Neuralgia. No other preparation has cured more painful distressing complaints than the Extract. Our Plaster is invaluable in these diseases, Lumbago, Pains in Back or Side, &c.

Diphtheria & Sore Throat, Use the Extract promptly. Delay is dangerous.

Piles, Blind, Bleeding or Itching. It is the greatest known remedy; rapidly curing which other medicines have failed. Our Ointment is of great service where the removal of clothing is inconvenient.

For Broken Breast and Sore Nipples, Mothers who have used The Extract will never be without it. Our Ointment is the best emollient that can be applied.

Female Complaints. In the infirmity of female diseases the Extract can be used, as it and Snow, with the greatest benefit. Full directions accompany each bottle.

CAUTION.

Pond's Extract Has been imitated. The genuine has the words "Pond's Extract" blown in the glass, and our picture trade-mark on surrounding buff wrapper. None other is genuine. Always insist on having Pond's Extract. Take no other preparation. *It is never sold in bulk, or by measure.*

Sold everywhere, Prices, 50c., $1, $1.75.
Prepared only by POND'S EXTRACT CO.,
NEW YORK AND LONDON.

CATARRH — ELY'S CREAM BALM — Cleanses the Head. Allays Inflammation. Heals the Sores. Restores the senses of taste, smell, hearing. A quick relief. HAY-FEVER — A Positive Cure. A particle is applied into each nostril and is agreeable. Price 50 cents at druggists; by mail, registered, 60 cents. Circulars free. Ely Bros., Druggists, Owego, N. Y.

DISTINGUISHED PHYSICIANS — DISTINGUISHED PRESCRIBER — DR. A. C. HOXSIE'S CERTAIN CROUP CURE — A SURE SPECIFIC FOR CROUP, COUGHS, INFLUENZA, CATARRHAL COLDS & HOARSENESS. CROUP CURE (LIQUID) 50 CENTS. DISKS (DRY) 25 CTS.

MADAME MORA'S CORSETS. MOST COMFORTABLE AND PERFECT FITTING. Ladies Merchants everywhere give Letter satisfaction than any others they ever sold. Dressmakers recommend them for their fine shape. Cannot break over hips. Are particularly liked by Ladies of full figure. The "Coraline" and "ALDINE" have the Patent Perforated Steel, which covers the steel space and prevents breaking. The "LA REINE" has the popular Brocade Satin Stripe, which can be instantly taken off, and washed or ironed as clean. If Ladies ask for MADAME MORA'S CORSETS. No others have the Patent Perforated Steel Bone. Beware of imitations offered to deceive the public. For sale by all leading dealers. Manufactured by

Madame Mora's Contoon, Madame Mora's La Reine, Madame Mora's Aldine, Madame Mora's Coraline. L. TOMAS & CO., Sole Agents, 14 Leonard St., N. Y. Birmingham, Conn. J. C. Fitzpatrick & Co.

PENNYROYAL WAFERS are safe, reliable and prompt. By over 10,000 Ladies. Are Safe, Effectual and Pleasant. $1 per box by druggists, or inclosing price in letter to agents, Scales of Pitcher Chemical Co., Detroit, Mich. Sold in Fort Wayne by Bowes.

ACME KEROSENE ENGINE. Self-regulating. No skilled engineer required. Clean and safe. 1½ gallons oil at 10 per gallon will run ten hours. Best of the kind made. 1, 2 and 4 Horse Power. For all purposes, including pumping. Send for catalogue. Mention this paper.

W. H. ROBERTSON, General Agent,
48 South Canal St., Chicago.
March 12-eod 3mo.

CATARRH — ELY'S CREAM BALM CURES COLD IN HEAD, ROSE-COLD, CATARRH, HAY-FEVER, DEAFNESS, HEADACHE. PRICE 50 CENTS. ELY BROS. OWEGO, N.Y. U.S.A. EASY TO USE. TRADE MARK.

HAY-FEVER

ELY'S CREAM BALM

Is not a liquid, snuff or powder. Applied into nostrils is quickly absorbed. It cleanses the head. Allays inflammation. Heals the sores. Restores the senses of taste and smell. One at druggists; by mail, registered, 50 cents.
ELY BROTHERS, Druggists, Owego, N.Y.

[*Continued from Second Page.*]

to the full width of said street and to a depth of six inches, and on top of said concrete to be paved with Medina stone pavement, except the right of way of the Citizens' Street Railway company, on that part of said street from the north line of Main street to the north line of Berry street, said paving stone to be cut and dressed to the regular size for street paving and the cracks and joints to be calked with sand or gravel and pitch to such an extent that will render said pavement impervious.

Which resolution failed of adoption by the following vote:

Ayes, 10, viz: Councilmen Buttenhauer, Griffith, Hather, Kensill, Monahan, Racine, Schiel, Storm, Tressell, Wessel, and Wolfe.

Nays, 7, viz: Councilmen Doehrman, Keller, Kramer, Michael, Read, Schwartz and Woulfe.

By Tressell.

Resolved, (H. 1.) That Columbia street from the west line of Calhoun street to the west line of Harr street, to be paved with cedar blocks and lay a gutter stone curbing on each side of said street between said points.

Which resolution was on motion of Mr. Storm adopted by the following vote:

Ayes, 15, viz: Councilmen Doehrman, Griffith, Hather, Keller, Kensill, Kramer, Michael, Monahan, Racine, Read, Schiel, Storm, Schwartz, Tressell, Wessel and Woulfe.

Nays, 2, viz: Councilmen Buttenhauer, and Webber.

By Storm.

Resolved (H. 1.) That Superior street, from Harrison street to Calhoun street, be graded and macadamized with brokenstone or Telford macadam to a width of thirty-eight feet and to a depth of twelve inches, and pave the gutters on both sides of said street, between said points, with cobble stone to a width of four feet. Which resolution was on motion of Mr. Doehrman referred to the committee on streets.

By Webber.

Resolved, (H. 1.) That Main street from the east line of Court street to the west line of Harr street be graded and lay a concrete foundation to the full width of said street, to a depth of six inches and on top of said concrete to be paved with medina stone block pavement, except the right of way of the Citizen's Street Railway company, said stone blocks to be cut and dressed to the regular size for street paving and the cracks and joints to be calked with sand or gravel and pitch to such an extent that will render said pavement impervious.

Which resolution failed of adoption by the following vote:

Ayes, 9, viz: Councilmen Buttenhauer, Griffith, Hather, Kensill, Monahan, Racine, Schiel, Storm, Tressell, Wessel and Webber.

Nays, 7, viz: Councilmen Doehrman, Keller, Kramer, Michael, Read, Schwartz and Woulfe.

By Webber.

Resolved (H. 1.) That Calhoun street, from the north line of Columbia street to the P., Ft. W. & C. railway track, be paved with the Barber asphalt pavement (except the court house square), the concrete and pavement not to be less than six (6) inches in thickness. The within resolution also excepts the Citizens' Street railway right-of-way.

Which resolution failed of adoption by the following vote:

Ayes, 12, viz: Councilmen Doehrman, Griffith, Hather, Keller, Kensill, Kramer, Michael, Monahan, Racine, Read, Schiel, Schwartz, Wessel and Woulfe.

Nays, 4, viz: Councilmen Buttenhauer, Storm, Tressell and Webber.

By Tressell.

Resolved (H. 1.) That Berry street, from the east line of Calhoun street to the west line of Clinton street, be graded and paved with Barber asphalt pavement to a width of 46 feet.

By Webber.

Which resolution failed of adoption by the following vote:

Ayes 9, viz: Councilmen Buttenhauer, Griffith, Hather, Kensill, Kramer, Monahan, Racine, Schiel, Storm, Tressell, Wessel and Webber.

Nays 6, viz: Councilmen Doehrman, Keller, Read, Schwartz and Woulfe.

Resolved, (H. 1.) That Main street from the west line of Court street to the west line of Harr street be paved with the Barber asphalt pavement, the concrete of said pavement not to be less than six (6) inches in thickness.

Which resolution failed of adoption by the following vote:

Ayes, 9, viz: Councilmen Buttenhauer, Hather, Kensill, Racine, Schiel, Storm, Tressell, Wessel and Webber.

Nays, 8, viz: Councilmen Doehrman, Griffith, Keller, Kramer, Michael, Monahan, Read, Schwartz and Woulfe.

By Schiel.

Resolved, (H. 1.) That Wallace street from Lafayette street to Hanna street, be graded and paved with cedar blocks and curbed with stone curbing on both sides of said street between said points, except the right of way of the citizens' Street railway company which will be excepted from this resolution.

Which resolution was on motion adopted by the following vote:

Ayes, 17, viz: Councilmen Buttenhauer, Doehrman, Griffith, Hather, Keller, Kensill, Kramer, Michael, Monahan, Racine, Read, Schiel, Storm, Schwartz, Tressell, Woulfe and Webber. Nays, none.

By Wessell.

Resolved (H. 1.), That the sidewalks on the north side of Sassafras street, from Thomas street to Clinton street be graded to a width of ten feet and paved with brick to a width of five feet.

Which resolution was, on motion of Mr. Keller adopted by the following vote:

Ayes, 12, viz: Councilmen Buttenhauer, Doehrman, Griffith, Hather, Keller, Kensill, Kramer, Michael, Monahan, Racine, Read, Schiel, Storm, Schwartz, Tressell, Woulfe and Webber. Nays, none.

Lost.—"I don't know where, I can't tell when, I don't see how—something of great value to me, and for the return of which I shall be truly thankful, viz.: a good appetite."

Found.—"Health and strength, pure blood, an appetite like that of a wolf, regular digestion, all by taking that popular and peculiar and peculiar medicine Hood's Sarsaparilla. I want everybody to try it this season." It is sold by all druggists. One hundred doses one dollar.

Huntington is sinking gas well No. 2.

From Appleton's Guide. "We presume that there are but very few readers of the Guide who are unacquainted with Pond's Extract, as regards its extraordinary curative properties. We have used it in our family during the past twenty years, and have realized its wonderful power in relieving pain. It is invaluable for all Hemorrhages, Cuts, Burns, Bruises, Catarrh, Rheumatism, and kindred pains. It is purely vegetable and is used both internally and externally." Be careful to get the Genuine.

Laporte has raised $5,000 for gas well purposes.

Scott's Emulsion of Pure
Cod Liver Oil, with Hypophosphites.
For Children and Pulmonary Troubles.

Dr. W. S. Hoy, Point Pleasant, W. Va., says: "I have made a thorough test with Scott's Emulsion in Pulmonary Troubles and General Debility, and have been astonished at the good results; for children with Rickets or Marasmus it is unequalled."

When Baby was sick, we gave her Castoria.
When she was a child, she cried for Castoria.
When she became Miss, she clung to Castoria.
When she had Children, she gave them Castoria.

A CARD.

To all who are suffering from the errors and indiscretions of youth, nervous weakness, early decay, lost manhood, &c., I will send a recipe that will cure you, FREE OF CHARGE. This great remedy was discovered by a missionary in South America. Send a self-addressed envelope to the Rev. JOSEPH T. INMAN, *Station D, New York City.*

NO HOUSEHOLD SHOULD BE WITHOUT

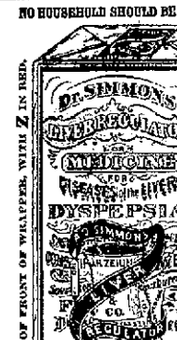

The majority of the ills of the human body arise from a diseased Liver. Simmons Liver Regulator has been thousands of restoring more people to health and happiness by giving them a healthy Liver than any other agency on earth.

SEE THAT YOU GET THE GENUINE.

NEW ADVERTISEMENTS.

TO ADVERTISERS!

For a check for $20 we will print a one-line advertisement in one Million issues of leading American Newspapers. This is at the rate of one-fifth of a cent a line, for 1,000 insertions! The advertisement will be placed before One Million different newspaper purchasers—or Five Million Readers. Two lines will accommodate about 25 words. Address with copy or Adv. and check, or send 25 cents for Book of 100 pages. GEO. P. ROWELL & CO., 10 Spruce St., New York.

I CURE FITS! When I say I cure I do not mean merely to stop them for a time and then have them return again, I mean a radical cure. I have made the disease of Fits, Epilepsy or Falling Sickness a life long study. I warrant my remedy to cure the worst cases. Because others have failed is no reason for not now receiving a cure. Send at once for a treatise and a Free Bottle of my infallible remedy. Give Express and Post Office. It costs you nothing for a trial, and it will cure you. Address Dr. H. G. ROOT, 183 Pearl St., New York. Nov. 15-d&w-6mo.

CONSUMPTION I have a positive remedy for the above disease. Thousands of cases of the worst kind and of long standing have been cured. I shall be glad to send two bottles free to any sufferer that will send THIS NOTICE, FREE, together with my VALUABLE TREATISE, on this disease, and address, Give Express and P. O. address. DR. T. A. SLOCUM, 181 Pearl St., N. Y. Nov. 15-d&w-6mo.

MEAT DOWN!

Bolling Meat	5c per lb
Roasts	6 to 8c per lb
Steaks	10c per lb
Sausage	8c per lb
Hams	12½ per lb

Lamb, Veal and Bacon, one, at bottom prices at

HALLER'S MEAT MARKET.
296 South Calhoun street. jun23-tf

Geo. R. Bowen
Plumbing,
Steamfitting,
Sewering
Particular attention given to
Sanitary Plumbing and Sewering.
Bath Tubs, Boilers, Water Closets, Sinks, Hydrants, Yard Hose, Brass Trimmings for Engines, Etc.
NO. 110 CALHOUN ST.

MASONIC TEMPLE.
J. H. SIMONSON ..... Manager
F. E. STOUDER ..... Treasurer
MONDAY, APRIL 18, 1887.
ONE NIGHT ONLY.
GEORGE C. BONIFACE
AS TOM BADGER.
—IN—
Boucicault's Great Melo-Drama,
Streets Of New York!
Under the Management of
MR. E. M. GARDINER.
Supported by an excellent company. A Garland of New Scenery, Union Square by Moonlight, Five Points, Baxter street, Etc.
GREATEST FIRE SCENE EVER WITNESSED.
Usual prices, 25, 50 and 75 cents. Box office open Friday morning, April 15.

HATTERSLEY & SON,
A. PLUMBERS
Steam and Gas Fitters.
—DEALERS IN—
GAS FIXTURS
Main Street, East of Clinton
Fort Wayne, Ind.
Brass Work Iron and Lead Pipe
Lift and Force Pumps,
Sheet Lead, Bath Tubs, Wash Bowls, Rubber Hose, etc.
Old gas fixtures refitt. brassed and gilt equal to new.

More Facts.

STERLING, ILL., August 23, 1885.
We feel we must write something of the success of Hop Bitters. Their sale is thrible that of any other article of medicine. Hence we feel it but justice to you and your Bitters to say that it is a medicine of real merit and virtue, and doing much good and effecting great cures.
Yours, J. F. & H. B. UTLEY.

HAYESVILLE, Ohio, Feb. 11, 1884.
I am very glad to say I have tried Hop Bitters, and never took anything that did me as much good. I only took two bottles and I would not take $100 for the good they did me. I recommend them to my patients, and get the best of results from their use
C. B. MERCER, M. D.

NEW HAVEN, Conn., Sept. 15, 1885.
We take pleasure in giving you a notice and a nice strong one, as it (Hop Bitters) deserves it. We use it, and we know it deserves it.—*The Register.*

GREENWICH, Feb. 11, 1887.
Hop Bitters Co.:
Sirs—I was given up by the doctors to die of scrofula consumption. Two bottles of your Bitters cured me. They are having a large sale here.
LEROY BREWER.

GREENWICH, N. Y., Feb. 12, 1885.
Hop Bitters are the most valuable medicine I ever know. I should not have any mother now but for them.
HENRY KNAPP.

LOCK JACK, Mo., Sept 14, 1885.
I have been using Hop Bitters, and have received great benefit from them for liver complaint and malarial fever. They are superior to all other medicines.
P. M. BARNES.

KALAMAZOO, Mich., Feb 2, 1886.
Hop Bitters Mfg. Co.:
I know Hop Bitters will bear recommendation honestly. All who use them confer upon them the highest encomiums and give them credit for making cures—all the proprietors claim for them. I have kept them since they were first offered to the public. They took high rank from the first, and maintained it, and are more called for than all others combined. So long as they keep up their high reputation for purity and usefulness I shall continue to recommend them—something I have never done before with any patent medicine.
J. J. BABCOCK,
Physician and Druggist.

KAUKKA, Mo., Feb. 9, 1886.
I purchased five bottles of your Hop Bitters of Bishop & Co. last fall, for my daughter, and am well pleased with the Bitters. They did her more good than all the medicine she has taken for six years.
WM. T. McCLURE.

The above is from a very reliable farmer, whose daughter was in poor health for seven or eight years, and could obtain no relief until she used Hop Bitters. She is now in as good health as any person in this county. We have large sales, and they are making remarkable cures.
W. H. BISHOP & CO.

JOS. H. BRIMMER
The Only Practical
SIGN PAINTER
Will give his special attention to the
Sign and Picture Painting!
No 7 Harrison Street.
April 16 1y.

SIEMON AND BRO.,
WALL PAPER
—AND—
CEILING DECORATIONS,
50 CALHOUN STREET.
—:o:—
The fact that we are jobbers and buy directly from manufacturers gives us one of the most complete and best selected stocks of Wall Paper in the city and at prices that will compete with all. Come and look at our Wall Paper and convince yourself before buying elsewhere.
—:o:—
We carry the largest stock of
Dado and Plain Shades
IN THE CITY. 12-1m

DR. JAMES M. DINNEN,
PHYSICIAN AND SURGEON.
Office, 76 Calhoun street.
Residence, 69 West Wayne street

ANNOUNCEMENTS.

To the Editor of THE SENTINEL:
In response to the earnest request of my friends to be a candidate for mayor at the coming election, I have consented to be a candidate, subject to the decision of the democratic primary election.
SIDNEY C. KEMBARD.

To the Editor of THE SENTINEL:
Please announce my name as a candidate for the office of city clerk, subject to the decision of the democratic primary election.
A. F. WICHMAN.

To the Editor of THE SENTINEL:
Please announce my name as a candidate for nomination as mayor for the second term, subject to the decision of the democracy, and oblige. Yours Respectfully,
CHARLES F. MUHLER.

To the Editor of THE SENTINEL:
Please announce my name as a candidate for city treasurer, subject to the decision of the democracy.
HENRY C. BERGHOFF.

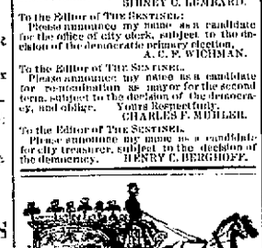

FRANKS AND WELLMAN,
Undertakers and Embalmers,
Corner Main and Clinton Streets
We warrant our prices less than anyone else in the City. may31-1y

The Seven Cuticura Boys

These seven beautiful boys are the beauty of skin, luxuriance of hair, purity of blood, and freedom from torturing skin, or humors to the celebrated Cuticura Remedies.

Thousands of children are born into the world day by day with some excoriation affection, such as milk crust, scald head, scurf or dandruff, sure to develop into an agonizing eczema, the itching, burning and disfiguration of which make life a prolonged torture unless properly treated.

A warm bath with Cuticura Soap, an exquisite skin beautifier, and a single application of Cuticura, the great skin cure, with a little Cuticura Resolvent, the new blood purifier, is often sufficient to arrest the progress of the disease and point to a speedy and permanent cure.

Your most valuable Cuticura Remedies have done my child so much good that I feel like saying this for the benefit of those sufferers troubled with skin disease. My little girl was troubled with eczema, and I tried several doctors and medicines, but did not do her any good until I used Cuticura Remedies, which speedily cured her, for which I owe you many thanks and many nights of rest.
ANTON ROSSMIER, Edinburgh, Ind.

Sold everywhere. Price, Cuticura, 50c., Soap 35c., Resolvent, $1. Prepared by the Potter Drug and Chemical Co., Boston, Mass.

Send for "How to Cure Skin Diseases," 64 pages, 50 illustrations and 100 testimonials.

BABY'S Skin and Scalp preserved and beautified by Cuticura Medicated Soap.

Our oldest child, now six years of age, when an infant six months old, was attacked with a virulent, malignant eczema, all ordinary remedies failing, we called one family physician, who attempted to cure it, but it spread with almost the rapidity of wildfire, and the lower portion of the little fellow's person, from the middle of his back down to his knees, was one solid rash, very painful, blotched and mottled. We had no rest at night, no peace by day. Finally, we were advised to try the Cuticura Remedies. The effect was simply marvellous. In three or four weeks a complete cure was wrought, leaving the little fellow's person as white and healthy as though he had never been attacked. In my opinion your valuable remedies saved his life, and to-day he is a strong, healthy child, perfectly well, no mention of the disease having ever occurred. GEO. R. SMITH,
Att'y at law and ex-pros. att'y, Ashland, O.
References: J. G. Wolf, druggist, Ashland, O.

One year ago the Cuticura and Soap cured a little girl in our house of the worst sore head we ever saw, and the Resolvent and Cuticura are now curing a young gentleman of a sore leg, while the physicians are trying to have it amputated. It will save his leg.
S. B. SMITH & BRO., Covington, Ky.

Cuticura Remedies are absolutely pure and the only infallible skin beautifier and blood purifiers.

PIMPLES, black heads, chapped and oily skin prevented by Cuticura Medicated Soap.

NEW ADVERTISEMENTS.

DYSPEPSIA *Its Nature, Causes, Prevention and Cure*, being the experience of an actual sufferer, by John H. McAlvin, Lowell, Mass. 15 years our collector. Sent free to any address.

WANTED—WOMAN Active and intelligent, to represent established business in own locality. Permanent position and good salary. References exchanged. City or P.O. address. Address, Box 1, New York.

VIRGINIA FARMS & MILLS for Sale & Exchange. Large Catalogue Free. H. H. CHAPLIN & CO., Richmond, Va.

Established 1866. FAY'S MANILLA ROOFING! Takes the lead; does not crack like tar or iron, nor decay like pitch or tar compositions; easy to apply; strong and durable; at half the cost of tin. In 1 ply, Gravel Roofing, $1 per Square. In 2 Half the Cost. EAVETROS and ROOFS of same material, double the wear of Shingles. Sample and Circular Free. W. H. FAY & CO., CAMDEN, N. J.

CURE FOR THE DEAF. *Peck's Patent Improved Cushioned Ear Drums PERFECTLY RESTORE THE HEARING*, and perform the work of the natural drum. Always in position, but invisible to others and entirely comfortable to wear. All conversation and even whispers heard distinctly. We refer to those using them. Send for Illustrated book, with testimonials, free. Address F. H. SIVOY, 853 Broadway, N. Y. Mention this paper.

J. & I. CULMAN, London, England
CONCENTRATED
MUSTARD OIL
A POSITIVE CURE
for Rheumatism, Neuralgia, Colds and Mucous for Pains; outward application. Sold by all druggists and Grocers. If you cannot obtain from your druggists or grocer send to *JAMES P. SMITH, 15 Park Place, N. Y.*

PARKER'S HAIR BALSAM the popular favorite for dressing the hair. Restores color when gray, and prevents baldness. It cleanses the scalp, stops the hair falling, and leaves no disease, no stickiness, no odor. 12-1m

HINDERCORNS. The safest, surest and best remedy for Corns, Bunions, Stubs, Stumps, Etc. Insures ease to the feet. Stops pain. Insures comfort. Hiscox & Co., N. Y.

KIDNEY PAINS IN ONE MINUTE, that weary, aching, all gone sensation can be cured by a dose of Lockwood's Anti-Pain Pills. Backache, Side Pains and Stiffness, Urinary Pains, Weakness, and Inflammation, is relieved and speedily cured by the Cuticura Anti-Pain Plaster, a new, original, elegant and infallible antidote to pain and inflammation. At all druggists, 25c.; five for $1.00; or of Potter Drug and Chemical Co., Boston.

Beautify Your Homes.
USE JOHNSTON'S KALSOMINE
READY FOR USE.
White and Delicate Colors. Cheaper and Better than wall paper or oil paint. Purifies the air, destroys and kills germs of disease. Any one can use it.
IT IS THE BEST.
Gold Medal and Highest Awards, Beauty of Imitation. If not, for sale in your town, send for sample card and prices.
Dry Kalsomine and Fresco Paint Works,
25 & 27 John St., Brooklyn, N. Y.

MARVELOUS MEMORY DISCOVERY.
Wholly unlike Artificial Systems—Cure of Mind Wandering. Any book learned in one reading. Most *Remarkable Correspondence of Users.* Prospectus, with opinions in full of Mr. Richard A. Proctor, Hon. W. W. Astor, Prince P. Bonaparte, Dr. Minor, Wm. Ruter, Rev. Frances E. Willard, Mark Twain, and others, sent free by
PROF. LOISETTE,
237 Fifth Avenue, New York.

AGENTS WANTED for the BEST and Beautiful ELECTRIC CORSETS, BRUSHES, BELTS, ETC. No risk, quick sales, large profits, exclusive territory. Dr. SCOTT, 841 Broadway, N. Y.

HIRES' IMPROVED ROOT BEER. Package, 25c., makes 5 gallons of a delicious, sparkling temperance beverage. *A wonderfully and purifies the blood.* Its purity and delicacy commend it to all. Sold by all druggists and storekeepers.

MASON & HAMLIN
ORGANS.
Highest Honors at all Great World's Exhibitions since 1867. 100 styles, $22 to $250. For Cash, Easy Payments, or Rented. Catalogue, 40 pp. free.
PIANOS.
The new mode of piano construction invented by Mason & Hamlin in 1882 has been fully proved, many excellent experts pronouncing it the "greatest improvement made in pianos of the century."
For full information, send for Catalogue.
MASON & HAMLIN ORGAN AND PIANO CO.
BOSTON, NEW YORK, CHICAGO.

35 MEDALS AWARDED TO BENSON'S CAPCINE PLASTER. THE BEST IN THE WORLD. Cures Pleurisy, Rheumatism, Lumbago, Backache, Weakness, Pains in the Chest and all Aches and Pains. Beware of Injurious counterfeits and worthless imitations. Ask for Benson's and take no other.

DEAFNESS Its cause, and a SURE and successful CURE at your own home, by one who was deaf twenty-eight years. Testimony most of the noted specialists without benefit. Cured himself in three months, and since then hundreds of others. Full particulars sent on application. T. LAPOR,
No. 41 West 31st St., New York City.

KASKINE
(THE NEW QUININE.)
Subdues scattering from Darkness.
No Bad Effect
No Headache
No Nausea
No Ringing Ears
Cures Quickly
Pleasant, Pure
A POWERFUL TONIC
that the most delicate stomach will bear.
A SPECIFIC FOR MALARIA, RHEUMATISM, NERVOUS PROSTRATION, and all Germ Diseases.
FOR COLDS KASKINE HAS BEEN FOUND TO BE ALMOST A SPECIFIC. Superior to quinine.
Bellevue Hospital, N. Y.:—"Universally successful."
St. Francis Hospital, N. Y.:—"Every patient treated with Kaskine has been discharged cured."
Rev. Jas. L. Hall, Chaplain Albany Penitentiary, writes that Kaskine has cured his wife, after twenty years suffering from malaria and nervous dyspepsia. Write him for particulars.
St. Joseph's Hospital, N. Y.: "Its use is considered indispensable. It acts perfectly."
Prof. W. F. Holcombe, M. D., 54 East 34th St., N. H., late Prof. in N. Y. Med. College writes: "Kaskine is superior to quinine in its specific power, and far superior in the slight injury to the hearing or constitution."
Thousands upon thousands cite that Kaskine has cured them after all other medicines had failed. Write for book of testimonials.
Kaskine can be taken without any special medical advice. Free bottle, 25c. Sent by mail or sent by mail receipt of price.
THE KASKINE CO.,
64 Warren St., New York.

--CARPETS!--

We call attention of housekeepers to the pressing want just now:

"The New Carpet,"

and the place to find just what you want.

OUR SPLENDID——
——WELL LIGHTED

CARPET DEPARTMENT

No make popular but what we have it in abundance.

The Choicest Patterns!

Piles upon piles, stacks upon stacks of them. Never so many before.

WE ARE PREPARED FOR YOU.

No matter how common a carpet you may want, or how rich, call on us.

ELEGANT CURTAINS,

PORTIERERS

—AND—

RUGS!

AT LOW PRICES.

ROOT and CO.

Home Made Mince Meat!

SARATOGA CHIP POTATOES
FINE FRESH CANDIES,
FINEST BUNCH RAISINS,
NEW NUTS,
CANNED ASPARAGUS,
GOTHA TRAFFLE SAUSAGE,
PLUM PUDDING,
COOKING WINES.

Pyke's Grocery,

80 Calhoun Street.

Aug. 15-1y

WALL PAPER!

BULMAN & REAR

Have just opened a new wall paper store at

NO. 176 BROADWAY.

They have secured all the latest novelties, newest goods and will sell cheaper than ever sold in the city.

PAINTING

House and Sign Painting a specialty with best Oils and Paints and at Bottom Prices.
Don't failto inspect their paper and give them a trial on Painting.

The spring term of the Conservatory of Music begins on Wednesday, the 13th inst. Enrollment of pupils Monday and Tuesday. 9-3t

WE HAVE

RECEIVED

DURING THE PAST WEEK

New White Goods,
New Embroideries,
New Laces,
New Parasols,
New Handkerchiefs,
New Dress Goods,
New Straw Hats,
New Hosiery,
New Gloves, etc., etc.,
At prices that will open your eyes.

H. N. GOODWIN & BRO

126 Broadway.

Daily Sentinel.

THURSDAY, APRIL 14, 1887.

THE CITY NEWS.

Mr. Al. Foote returned to Duluth last night.

Mr. E. P. Williams went to St. Louis yesterday.

Mr. W. L. Carnahan went to Boston last night.

Mrs. D. S. Keil left for San Francisco last night.

Florida is barraling new potatoes to ship north.

The present council only meets once more before election.

Mr. Christ Wenninghoff went to Delphos and Lima to-day.

Mr. Hamp Nolan, the Philadelphia pressed brick man, is in the city.

The social of the English Lutheran church was pleasant and agreeable.

Mr. M. V. B. Spencer was at Monville on legal business this morning.

Col. D. N. Foster was looking after his business interests at Lafayette yesterday.

Mrs. Henry Rudisill, sr., is seriously ill with ringitis. Her age is over eighty years.

Postmaster Van Murphy, of Antwerp, is going insane. He has been in office twenty years.

Miss Eva McGrew, of Monipelier, is in the city, the guest of her aunt, Mrs. I. M. McKay.

Mrs. John Thiemo, of Jackson sreet, left this morning for Ashland, Ohio, to visit relatives at her old home.

The Toledo *Bee* says: "Mrs. A. Racine, of Fort Wayne, is visiting her sister, Mrs. W. H. Lowe, 75 Oliver street."

Contractor French is raxing his old carpenter shop on the north side of East Wayne street, and will erect a new one across the street.

Charlie Rippe, of Rippe & Sons, the Broadway livery men, left yesterday for Mt. Clemens, Mich., where he will take a course of medical baths.

Conductor Jess Savoy, of Columbus, O., is in the city, visiting his friend A. J. Dawson, of the Pittsburg, Fort Wayne and Chicago railway.

The Wabash is out with a special tariff rate, which applies between all stations on the line in Ohio. A general reduction of the rates previously fixed has been made.

The locomotive firemen of the Pittsburg and Fort Wayne railroad were notified last Tuesday that their wages had been advanced 5 per cent., the increase to date from March 1, last.

The next M. E. conference will be held at Wabash. This is a paragraph from the conference work. "One of the presiding elders reported that a wealthy man in his district paid all his benevolences with one silver dime. The bishop suggested that he be converted."

Mr. H. C. Parker, who was recently appointed general manager of the Lake Erie and Western railway company, assumed the duties of his position yesterday. Mr. Parker's headquarters will be at Bloomington, Ill., for the present. This is a new office on the Lake Erie and Western road, that organization having heretofore got along without such an official. Mr. Parker was a former resident of Fort Wayne.

The Indianapolis *News* says: "Colonel R. S. Robertson and Charles Harley, representatives from Carroll county, were in Indianapolis yesterday, and both report that the republican prospects are excellent in their respective parts of the state, and they think the G. O. P. will carry Indiana with a whoop-la in 1888. 'I am doing nothing politically now,' said Colonel Robertson, in answer to a *News* reporter's inquiry. 'I am only practicing law and trying to make an honest living. I didn't even draw my salary this winter, and I didn't get a lot of stationery at the state's expense, so it is necessary for me to work.'"

Opinion of a Leading.

Almost all the diseases that afflict us from infancy to old age have their orgin in a disordered liver. A really good liver medicine is the most important in the whole range of pharmacy. We believe Simmons Liver Regulator to be the best among them all. We pin our faith upon the Regulator, and if we could persuade every reader who is in ill health to buy it, we would willingly vouch for the benefit each would receive. —Ed. Cincinnati Gazette.

Deputy Sheriff Wise was at Columbia City yesterday.

Mrs. Daniel Ryan, wife of the justice of the peace, is ill with erysipelas.

W. McK Pardee, engineer for the Nickel Plate, left for Chicago last night.

There will be full rehearsal of the anvil chorus at the Princess rink this evening.

Adam Blaser, of Payne, Ohio, was seriously hurt by a falling tree last Sunday.

The City band has been engaged to play for the approaching Hebrew concert.

Constable Case has appointed his brother, John W. Case, to serve as his deputy.

Mr. Wilson Lutz, of Jeromeville, Ohio, is the guest of George H. Wilson, of West Berry street.

The Germania K. of L. A. will give a ball at Arion hall April 17, for the benefit of the K. of L. band.

Miss Lou Palmer very pleasantly entertained a large number of her friends last evening in honor of her birthday.

Mr. and Mrs. H. C. Graffe very handsomely entertained the L'Orphelin club at their West Jefferson street home last night.

Messrs. Wing and Mahurin, the architects, have been awarded the contract for making the plans for the new asylum for the feeble minded.

Maurice Thompson, the state geologist, says that all dry wells bored the depth thought necessary to reach oil or gas, should be shot before abandoned.

Mr. Frank Welling, chief secretary to Mr. J. March Coombs, is reported much better to-day, and will shortly be out if no recurrence of the hemorrhages occur.

The newspapers along the line of the Grand Rapids & Indiana railroad propose to discontinue the company's time tables unless they are paid for at the regular rates.

Alexander Linton, a tramp, broke into the residence of John Kline, in Wayne township, yesterday, and Justice Ryan bound the fellow over in the sum of $500 to await trial.

Fort Wayne council, No. 4, Royal and Select Masters, last evening conferred the Cryptic degrees upon Messrs. E. H. Hunsaker and E. L. Craw. A banquet followed, and the council masons responded to toasts.

Mr. J. Marsh Coombs returned home last night in response to the telegram announcing Mr. Frank Wellings illness. Mrs. Coombs is the guest of her mother in northern New York and Mr. Coombs expects to join her as soon as Mr. Wellings health is restored. He had to abandon his state rooms on the steamer "Fulda" but expects to engage passage for Europe on another vessel a month hence.

The Columbia City *Post* says: "To-day the county commissioners meet to choose an architect to make plans for the new court house. As we understand it, but two competitors are now in the race for the job—Mr. Tolan, of Fort Wayne, and Mr. Weary, of Akron, Ohio. The *Post* can not inform its readers this week as to what the mode of procedure is to be, but will do so as soon as the board decides."

The equipment for the limited express on the Fort Wayne road was run out of the Pullman car shops at Chicago yesterday. The train will have no fixed seats in the day coaches, but instead there will be the finest upholstered chairs, which will be moveable. The novel features of the train will be a library, reading rooms and they say a barber shop and bath-room. Luxury on wheels has nearly reached its limit.

In the case of the government against Fanson & Son, the men who imported eleven thoroughbred stallions from Canada to DeKalb and Noble counties without paying duty, and were arrested for the offense, Judge Woods yesterday made a ruling sustaining the exceptions to the information, and holding that it made no difference whether stallions were imported for breeding purposes or sale, or whether their owners were foreigners or residents of the United States, that the stock was alike exempt from duty. From this ruling District Attorney Sellers has appealed to the circuit court. It is probable that Fanson & Son will be allowed to take the horses, which are now in the custody of the marshal, upon giving a proper bond.

"Breathes there a man with soul so dead, who never to himself has said, I'll cure my aching head with Salvation Oil?" "Yes a few light weights.

Bully boy with a glass eye is what a chap termed a bottle of Dr. Bull's Cough Syrup, 25 cents.

BOO. BOO. BOO. BOOTS!

—AND—

SHO! SHO! SHO! SHOES.

—AT THE—

HOO! HOO! HOO! HOOSIER!

Men's Solid Kip Dom Pedro	$1 75
Men's Solid Kip Stitch down	1 75
Men's Solid Split Dom Pedro	1 40
Men's Solid Split Stitch Down	1 40
Men's Solid Working Shoes	1 00
Ladies' Solid Kid and Goat Button	2 00
Ladies' solid Grain Button	1 35
Ladies' Cheap Kid and Goat Button	1 50
Ladies' Cheap Grain Button	1 00

THE HOOSIER SHOE STORE,

No. 52 Calhoun Street,

OPPOSITE COURT HOUSE,

FORT WAYNE, - - - - IND.

The Fort Wayne Patlor Entertaining company will give an entertainment at Library hall, early in May, which will surpass anything ever given in Fort Wayne. The entertainment will be given under the auspices of the U. R. Catholic Knights of America, and the gallant knights will spare no pains or expense to make it as enjoyable and amusing as possible. The program for the performance is in the hands of Fred Graffe, as manager, and the company has already rehearsed a number of times. The drill corps will meet this evening at Library hall, and a large attendance is requested. The U. R. C. K. of A., besides being a well organized military company, has also undertaken these entertainments for the purpose of bringing out home talent, which will both elevate and amuse its many members and their friends.

The Fort Wayne Turnverein will give a grand ball on Thursday evening April 21, at their hall. Tickets 50 cents. eod-td.

New Turkish prunes, 5c per pound.
14-3t YANKEE GROCERY.

Fresh Strawberries Daily.
Fresh strawberries, quart, 35c.
Large pineapples, each, 25c.
Lettuce, quarter pound, 5c.
New potatoes peck, 45c.
FRUIT HOUSE.

M. L. ALBRECHT

HAS REMOVED HIS

Carriage Factory

From 106 West Main Street to the CORNER OF MAIN AND BARR STREET.

NOW IS THE TIME.

TO BUY STOVES!

Pig iron has advanced fully 25 per cent., and the indications are that it will go still higher. This will advance the price of stoves and ranges. Now is the time for everybody to buy their stoves.

H. J. Ash has made arrangements for all the stoves for his spring trade and is still selling at old prices; but it cannot last very long. So now is your time to secure bargains in cooking stoves and ranges, the best the world produces. Among some of his leaders are the celebrated new Astral ranges, in all sizes and styles. Also the Garland hard coal and wood ranges, which have made their reputation for fine baking and working qualities stand second to none made.

In wood stoves he keeps the Banner cook and favorite Banner and several other lines.

He also sells the Jewel gasoline stove and ranges, which have been improved since last year, making it now the safest and most complete of all vapor stoves.

He also keeps a full stock of the Alaska refrigerators and ice boxes, all sizes, from $5 to $50.

Remember H. J. Ash is the kitchen furnisher, and No. 9 East Columbia street is where you will find the Bargains. 14-1m

WHITE Bronze Monuments

Are Beautiful,

And do not decay like stone. Investigate before purchasing.

LONGACRE & CO.,

No. 46 Harrison Street,
Fort Wayne, - - Ind.
Jan. 10 d&w1y.

WILDING AND SON.

WALL PAPER!

Borders and Ceiling Decorations.

All of the latest and most artistic designs. We have a competent corps of paper hangers and painters, who will try to please our customers. Give us a call before the spring rush comes on.

DON'T FORGET THE PLACE

NO. 191 CALHOUN STREET.

April 14-tf

GLOBE WAREHOUSE!

We are now showing the famous Jamestown Worsted Dress Goods in all the Spring and Summer shades; the goods are made from the best material thoroughly finished so they may be worn in damp or wet weather without shrinking or curling and are perfectly fast colors. The goods may be washed if desired without the least injury to the fabric

Globe Warehouse

58 Calhoun Street,

CHAS. ROSE

IS SELLING

New Potatoes, per peck	50c
Good, New Cabbage, large heads	—
Package Coffees, per lb	20c
Canned Tomatoes	10c
Canned Peaches, best quality	18c
Canned Corn	10c
Canned Pumpkin	10c
Best Red Bananas, per dozen	30c
Lemons, per dozen	15c
Prunes, per lb	10c
Dressed Poultry, per lb	10c

And in fact everything in the

GROCERY LINE

—AT—

BOTTOM PRICES.

Fresh Roast Coffee

every morning by the new process, only 20c. a pound.

Fresh Butter every day. Also all kinds of Feed constantly on hand at

Nos. 75 and 77 East Wayne Street.
March 26-1mo

J. JAXTHEIMER,

—THE—

Merchant Tailor!

Has a full line of imported and domestic goods for

SPRING AND SUMMER

SUITINGS!

All Goods are made up in the most artistic manner and no suit is to leave the store without giving entire satisfaction.

PRICES REASONABLE.

32 W. MAIN ST.

EASTER MEATS!

Beef, Veal and Spring Lamb of the Finest ever seen in Fort Wayne at prices that will

ASTONISH YOU!

At No. 160 Barr street.

FRANK OFENLOCK.

April 8-1m

Everybody Trades

—AT THE—

MASSACHUSETTS SHOE COMPANY,

"The Cheapest and Best," is Our Motto.

NO. 3 KEYSTONE BLOCK. - - - - - - - - - FORT WAYNE, INDIANA

O. D. WEISELL
DENTIST
34 Calhoun St.

Offers a professional experience of over 35 years. april 5 7 1y